

OFFICIAL BED OF THE LOS ANGELES RIVER

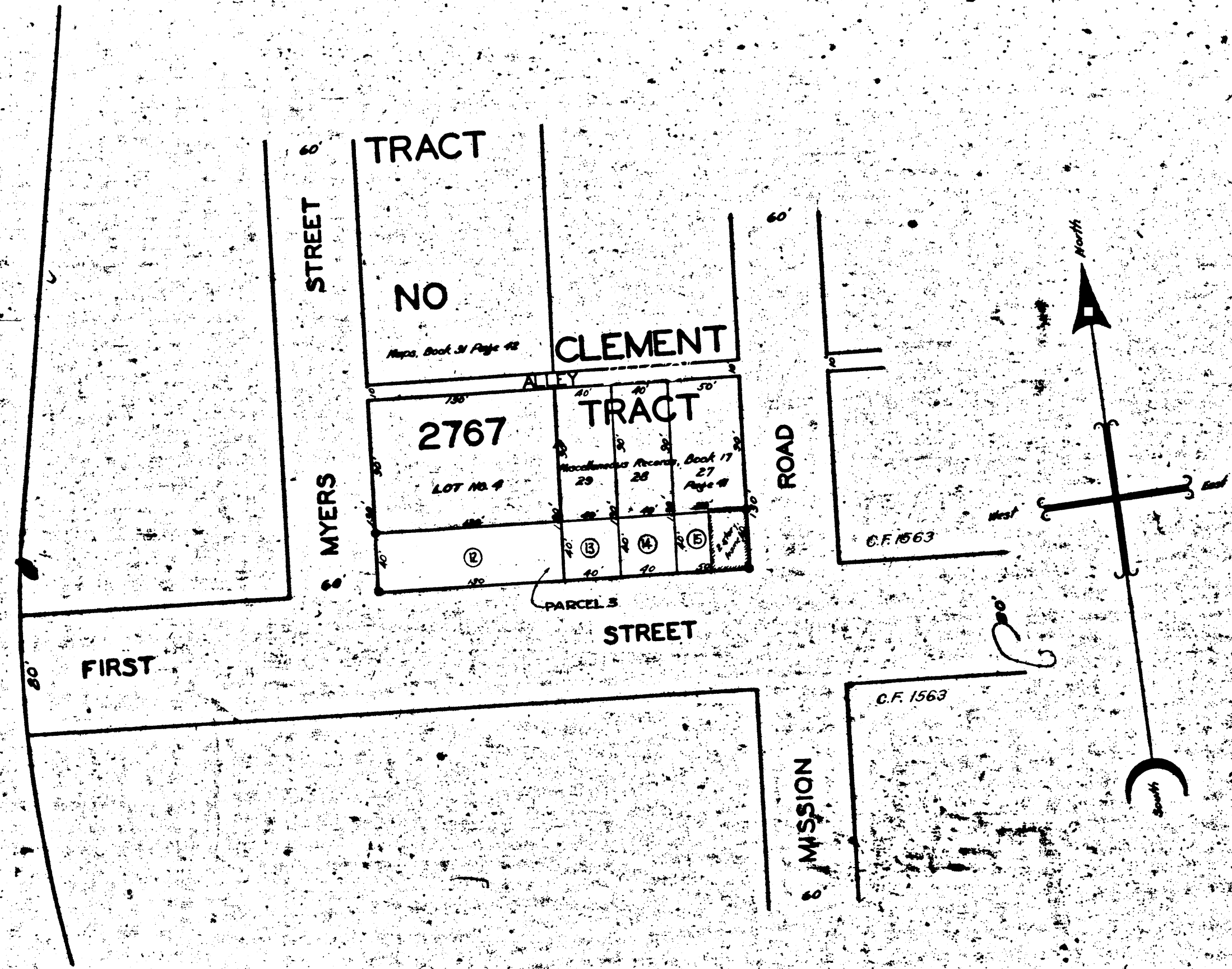

MAP  
 SHOWING CERTAIN REAL PROPERTY TO BE CONDEMNED  
 FOR  
**PUBLIC STREET PURPOSES**  
 TO WIT:  
 FOR THE WIDENING OF  
**FIRST STREET**  
 ALONG THE NORTHERLY LINE THEREOF  
 FROM  
**MISSION ROAD**  
 TO  
**MYERS STREET**  
 AND FROM  
**CENTER STREET**

TO  
 A POINT FIFTY (50) FEET WESTERLY OF THE WESTERLY  
 LINE OF VIGNES STREET  
 IN THE CITY OF LOS ANGELES CALIF  
 IN ACCORDANCE WITH ORDINANCE NO. 57592  
 JOHN C. SHAW CITY ENGINEER JUNE 1927  
 SCALE 1" = 50'

NOTE: LAND TO BE CONDEMNED SHOWN COLORED RED.  
 DOTTED LINES AND DIMENSIONS SHOW PROPERTY  
 HOLDINGS IN THOSE CASES WHERE THEY DIFFER FROM  
 THE RECORDED SUBDIVISIONS.  
 FIGURES IN CIRCLES INDICATE THE PARCEL NUMBERS  
 AS SET FORTH IN PARAGRAPH VIII OF THE COMPLAINT.

Sheet 47  
 Superior Court Case No. 233596  
 Suit for Condemnation  
 Filed Sept 13<sup>th</sup> 1927  
 City of Los Angeles, Plaintiff  
 Vs  
 M. F. O'Dea et al, Defendants.  
 Interlocutory judgment as per  
 map, rendered Nov. 1<sup>st</sup> 1928.  
 Judg. Bk. 696-363.  
 Final judgment in favor of Pl<sup>ff.</sup>,  
 for parcels 1 to 11 incl. as indicated  
 by figures in circles as shown on  
 this map, rendered June 28, 1929.  
 D:79-9, O.R. 10378-246.

Final judgment in favor of Pl<sup>ff.</sup>,  
 for parcels 12 to 15 incl. as indicated  
 by figures in circles as shown on  
 this map, rendered June 14, 1932.  
 D:86-182, O.R. 11691-272.

TS4A-A

