

WEST RAILROAD DRIVE

ADDITION

TO
M.B. 1-59, 60.

HERMOSA

BEACH

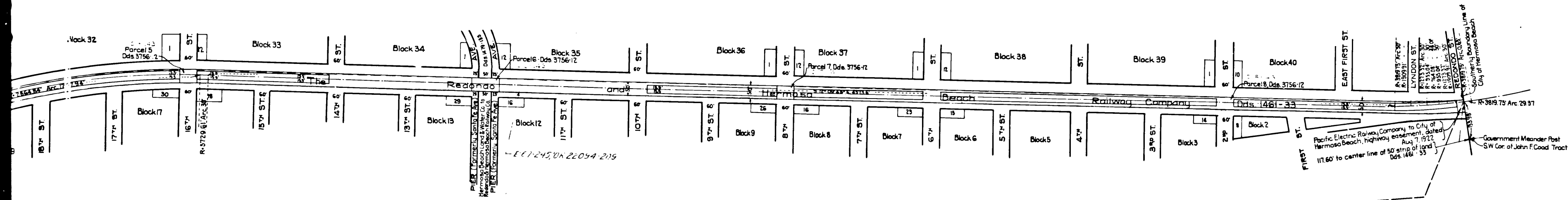

HERMOSA BEACH
M.B. 1-25, 26.

Parcel 3

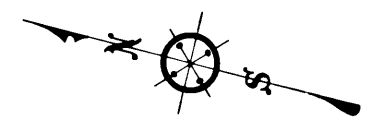

Note - Land to be acquired shown tinted red.

MAP SHOWING
LAND TO BE ACQUIRED FOR WIDENING
HERMOSA AVENUE.

Superior Court Case No. 233597
 Suit for Condemnation,
 Sept. 13th 1927
 City of Hermosa Beach Plaintiff
 vs.
 Pacific Electric Ry. et al. Defendants.
*Final judgment in favor of
 Plaintiff as per map, rendered
 Sept. 17th 1928*
 Judg. Br. 696-46
 S. 25

CITY OF HERMOSA BEACH

C.F. 1500-

MAP SHOWING
 LAND TO BE ACQUIRED FOR WIDENING
PIER AVENUE
 (Formerly Santa Fe Ave.) FOR STREET PURPOSES—
 FROM THE EASTERLY LINE OF THE STRAND
 TO THE EASTERLY LINE OF WEST RAILROAD DRIVE
 EXCEPT THAT PORTION OF THE 50FT. RIGHT OF WAY
 OF THE PACIFIC ELECTRIC RY.CO.ON HERMOSA AVE.
 IN THE
CITY OF HERMOSA BEACH, CALIF.
 Aug. 1927 Scale 1"=100'
 M.M.Murray - City Engineer

Note— Land to be acquired shown tinted red.

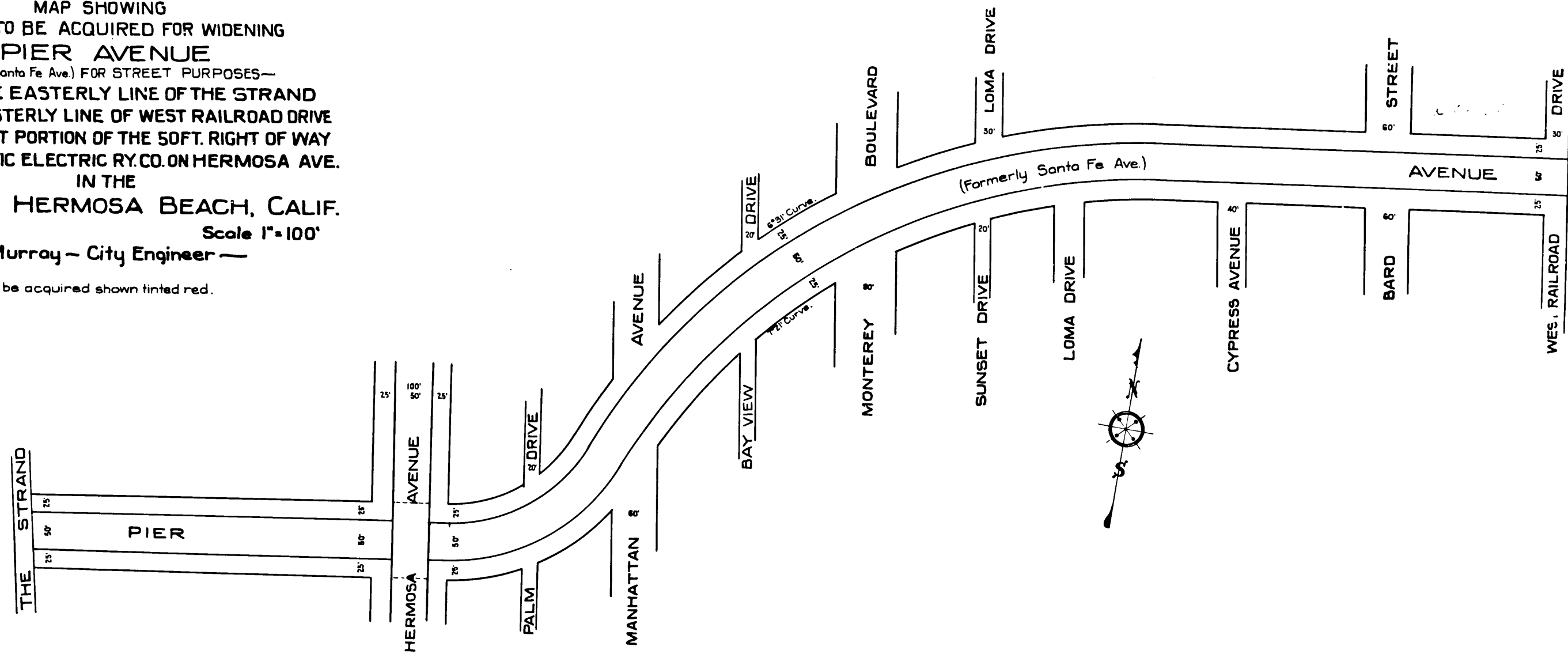

ADDITION TO
 M.B. 1-59, 60.

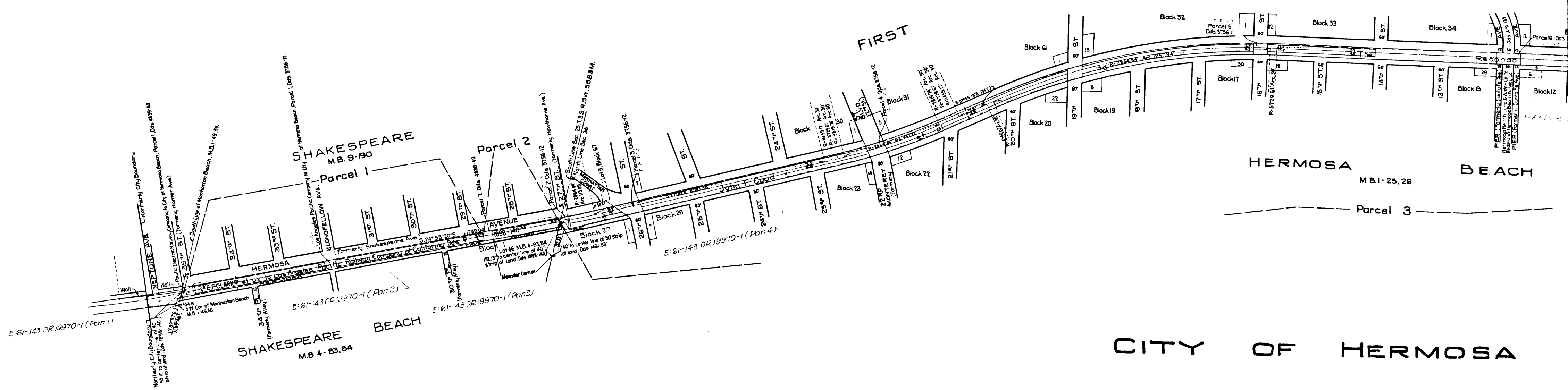

CITY OF HERMOSA

12

C.F. 1500-