

O & W ANAHEIM STREET  
SHEET 1 OF 3 SHEETS

MAP  
(CONSISTING OF 3 SHEETS)  
SHOWING LAND TO BE CONDEMNED  
FOR THE  
WIDENING OF

# ANAHEIM STREET

BETWEEN  
THE EASTERLY BOUNDARY LINE OF THE  
CITY OF LOS ANGELES  
APPROXIMATELY FOUR HUNDRED (400) FEET EASTERLY  
FROM NICHOLSON AVENUE  
AND  
END AVENUE  
(NOW MAHAR AVENUE)  
IN ACCORDANCE WITH ORDINANCES NOS. 55138 AND 57493  
IN THE CITY OF LOS ANGELES, CALIF.  
JOHN C. SHAW, CITY ENGINEER-APRIL, 1927

Notes: Land to be condemned shown colored red.  
Dotted lines and dimensions show property  
holdings in cases where they differ from  
recorded subdivisions.  
Figures in circles indicate parcel numbers  
as set forth in paragraph VII of the  
complaint.

Superior Court Case No. 234323  
Suit for Condemnation  
Filed Sept 21st 1927  
City of Los Angeles, Plaintiff  
vs  
William H. Murphy et al., Def.  
Interlocutory judgment as to parcels 8 and 121 rendered Dec. 11th 1930. Judg. Bk. 161-355.  
Interlocutory judgment as to parcels 1 to 7, 9 to 20 and 22 rendered Sept. 12, 1931.

INDEX 28

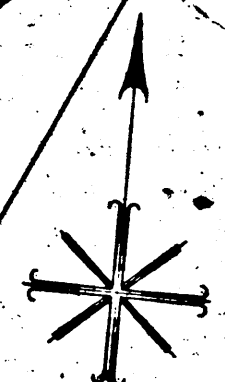
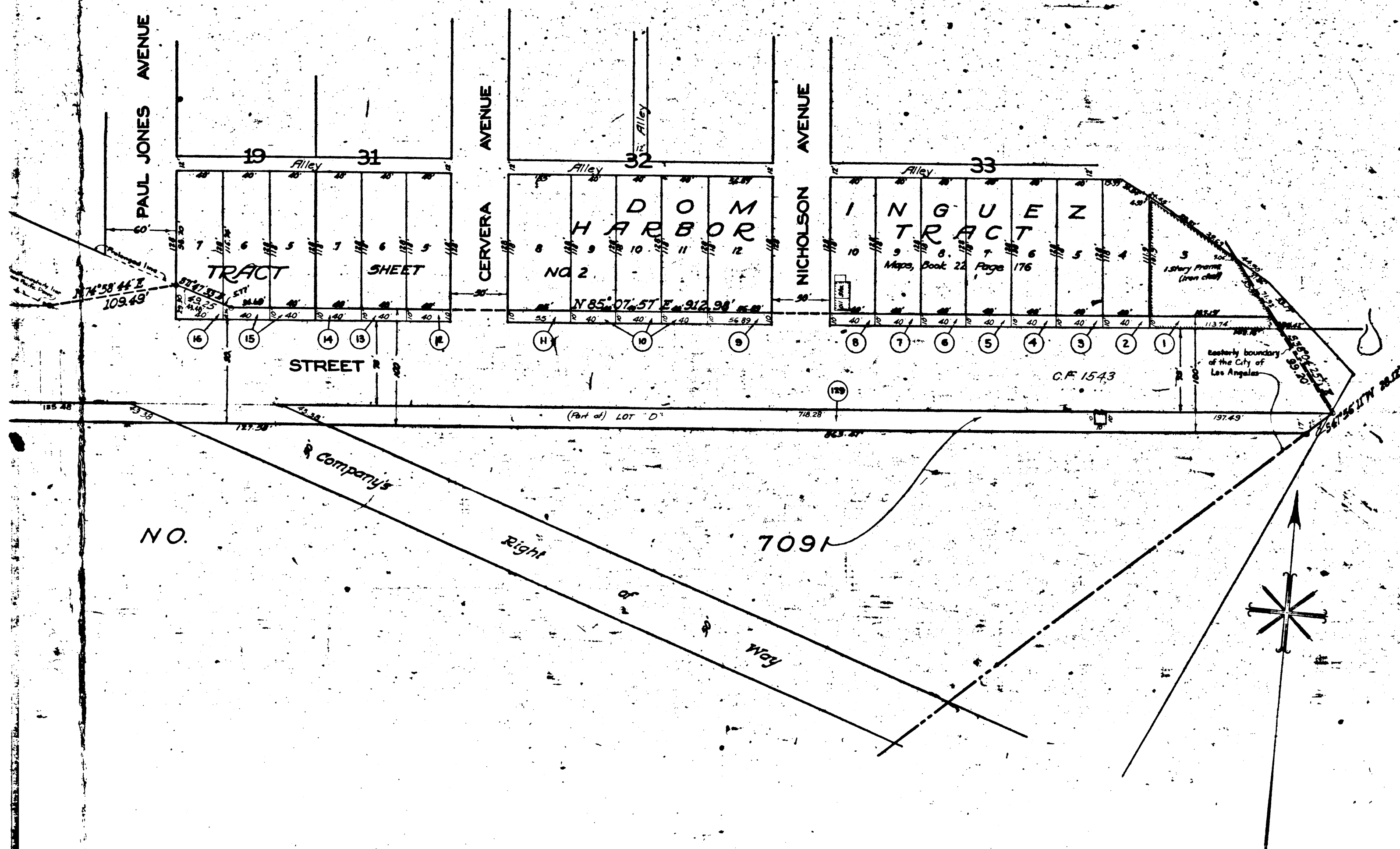

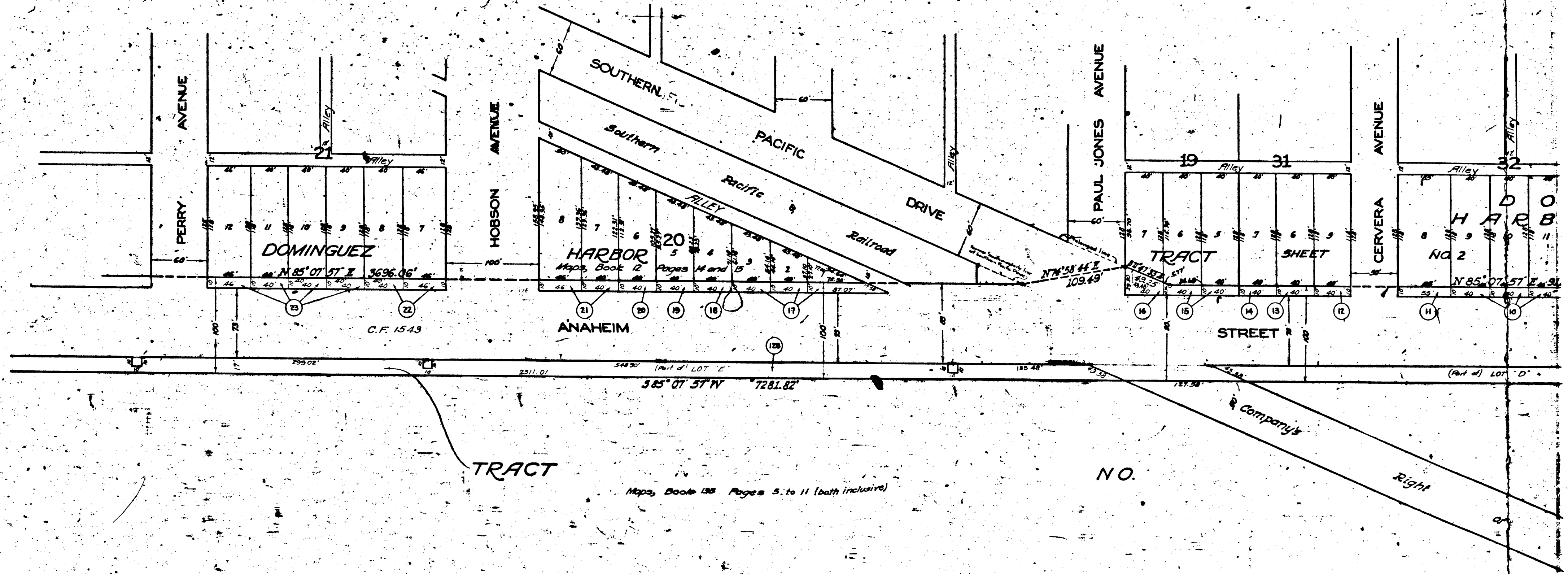

TRACT

Maps, Book 128 Pages 5 to 11 (both inclusive)

NO.

Right

V-1930

V-1930