

BURBANK

BOULEVARD

IRVINE AVENUE

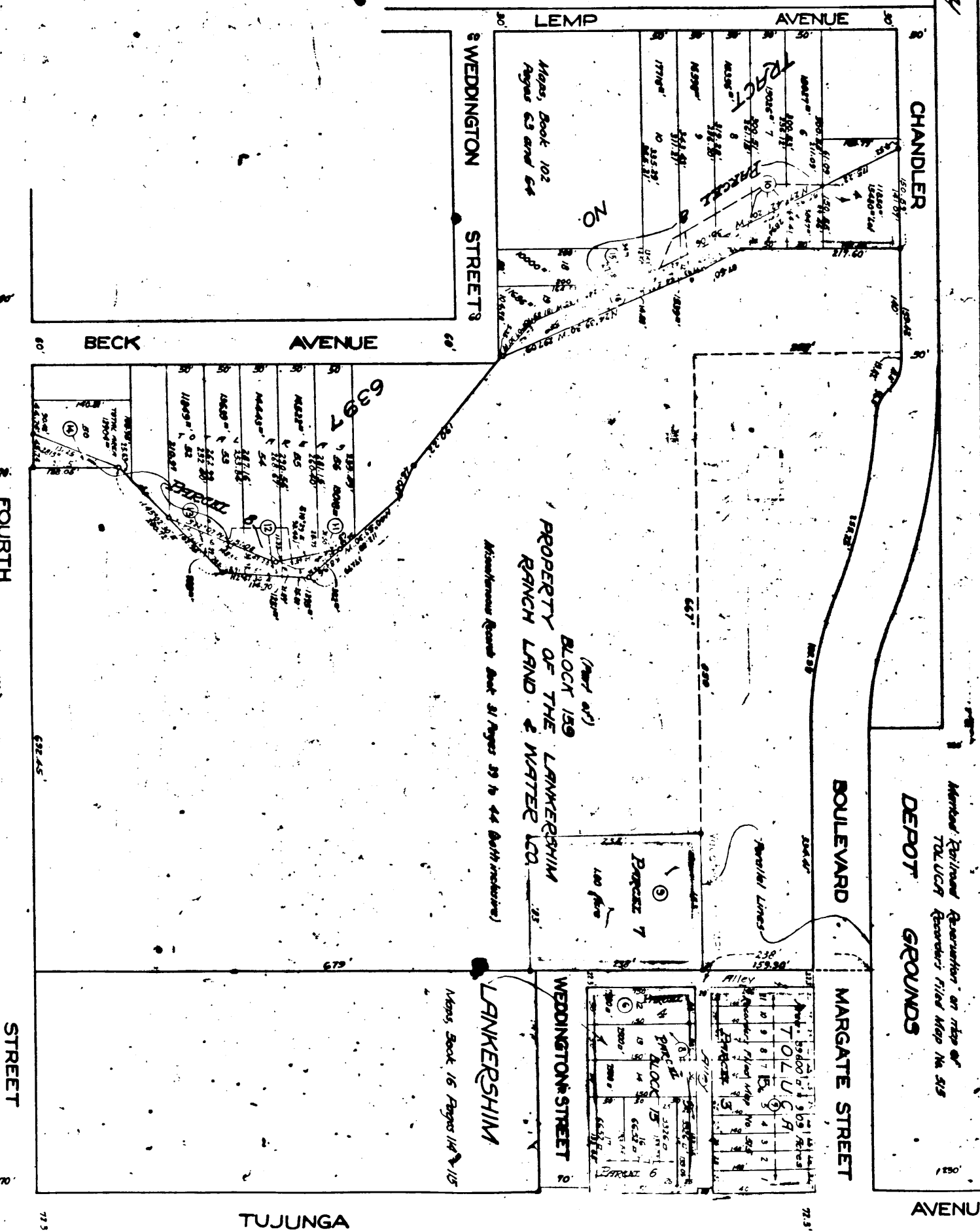
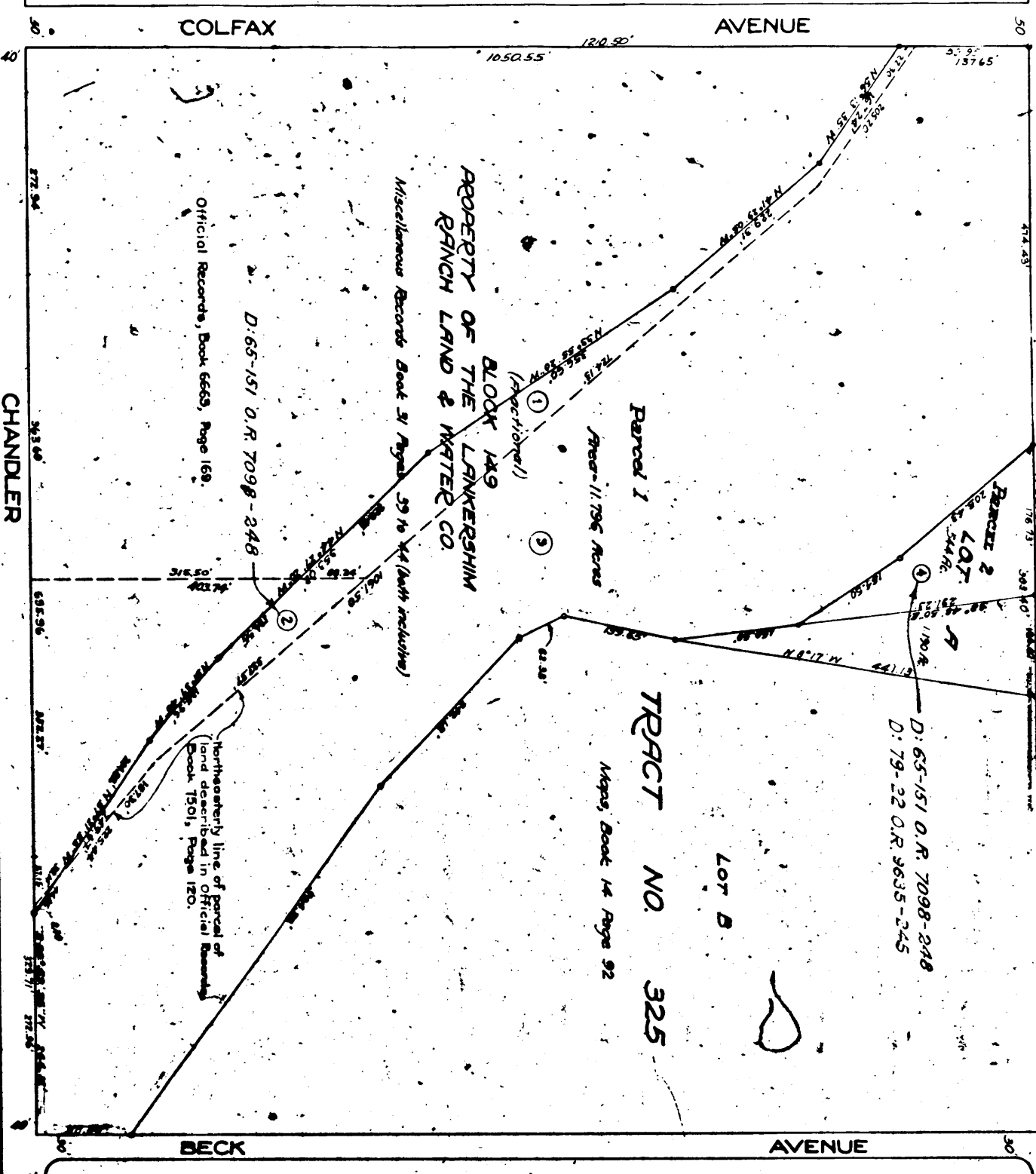
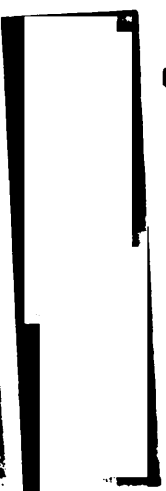

MAP
SHOWING CERTAIN REAL PROPERTY TO BE CONDEMNED
FOR
PUBLIC PARK PURPOSES
TO-WIT

CERTAIN LAND LYING IN AND EASTERLY OF THAT CERTAIN
NATURAL DRAINAGE CHANNEL OR WASH COMMONLY
KNOWN AS THE MIDDLE CHANNEL OF TUJUNGA WASH
AND WITHIN THE AREA BOUNDED ON THE NORTH BY
BURBANK BOULEVARD AND ON THE SOUTH BY FOURTH
STREET, ON THE EAST BY THAT PORTION OF BECK
BOULEVARD EXTENDING NORTHERLY FROM CHANDLER
BOULEVARD AND THAT PORTION OF TUJUNGA AVENUE
EXTENDING SOUTHERLY FROM CHANDLER BOULEVARD,
AND ON THE WEST BY COLFAX AVENUE

IN THE
CITY OF LOS ANGELES, CALIF.
IN ACCORDANCE WITH ORDINANCE NO. 58484
DWN C. SHAW - CITY ENGINEER AUGUST 1927

Scale: 1/4" = 100 ft.
Notes: Land to be condemned shown colored red.
Dotted lines and dimensions indicate property holdings,
where they differ from recorded subdivisions.
Figures in circles indicate parcel numbers as set forth
in paragraph 2 of the ordinance.
S44-54

Superior Court Case No. 234296.
Suit For Eminent Domain
Filed Sept. 30th 1927
City of Los Angeles, Plaintiff
vs
T. C. Low, et al, Defendants.
Final judgment in favor of
Plaintiff as per map, with
exception of parcels 6 and 7
which are conveyed by O.R. 7008
Page 548, rendered 9-5-1928
Judge, Sit 629-356