

A-4734

MAP
 SHOWING EASEMENTS AND RIGHTS-OF-WAY TO BE CONDEMNED
 FOR
PUBLIC STORM DRAIN PURPOSES
 IN OVER ALONG UPON AND ACROSS CERTAIN REAL PROPERTY
 LYING SOUTHERLY OF THE
 RIGHT-OF-WAY OF THE PACIFIC ELECTRIC RAILWAY COMPANY KNOWN AS THE AIR-LINE
 BETWEEN
ANGELES MESA DRIVE
 AND
 A POINT TWO THOUSAND (2000) FEET WESTERLY
 OF
MOYNIER LANE
 SITUATED PARTLY IN UNINCORPORATED TERRITORY OF THE
 COUNTY OF LOS ANGELES
 PARTLY IN THE CITY OF CULVER CITY
 AND
 PARTLY IN THE CITY OF LOS ANGELES CALIF
 ALL IN THE COUNTY OF LOS ANGELES CALIF
 IN ACCORDANCE WITH ORDINANCE NO. 58228

JOHN C. SHAW CITY ENGINEER AUGUST 1927
 SCALE: 1 INCH = 200 FEET

NOTES: EASEMENTS AND RIGHTS-OF-WAY TO
 BE CONDEMNED SHOWN COLORED RED.
 DOTTED LINES AND FIGURES SHOW
 PROPERTY HOLDINGS IN CASES WHERE THEY
 DIFFER FROM THE RECORDED SUBDIVISIONS
 FIGURES IN CIRCLES INDICATE THE
 PARCEL NUMBERS AS SET FORTH IN
 PARAGRAPH OF THE COMPLAINT

Superior Court Case No. 236089
 Suit for Condemnation
 Filed Oct. 17th 1927
 City of Los Angeles, Plaintiff
 Vs
 Emile Moynier et al., Def.
 Note: - Complaint covers parcel 3
 only.
 Final judgment in favor of Pl. as per
 map rendered March 5, 1928
 Judg. Bk. 678-228

INDEX 24

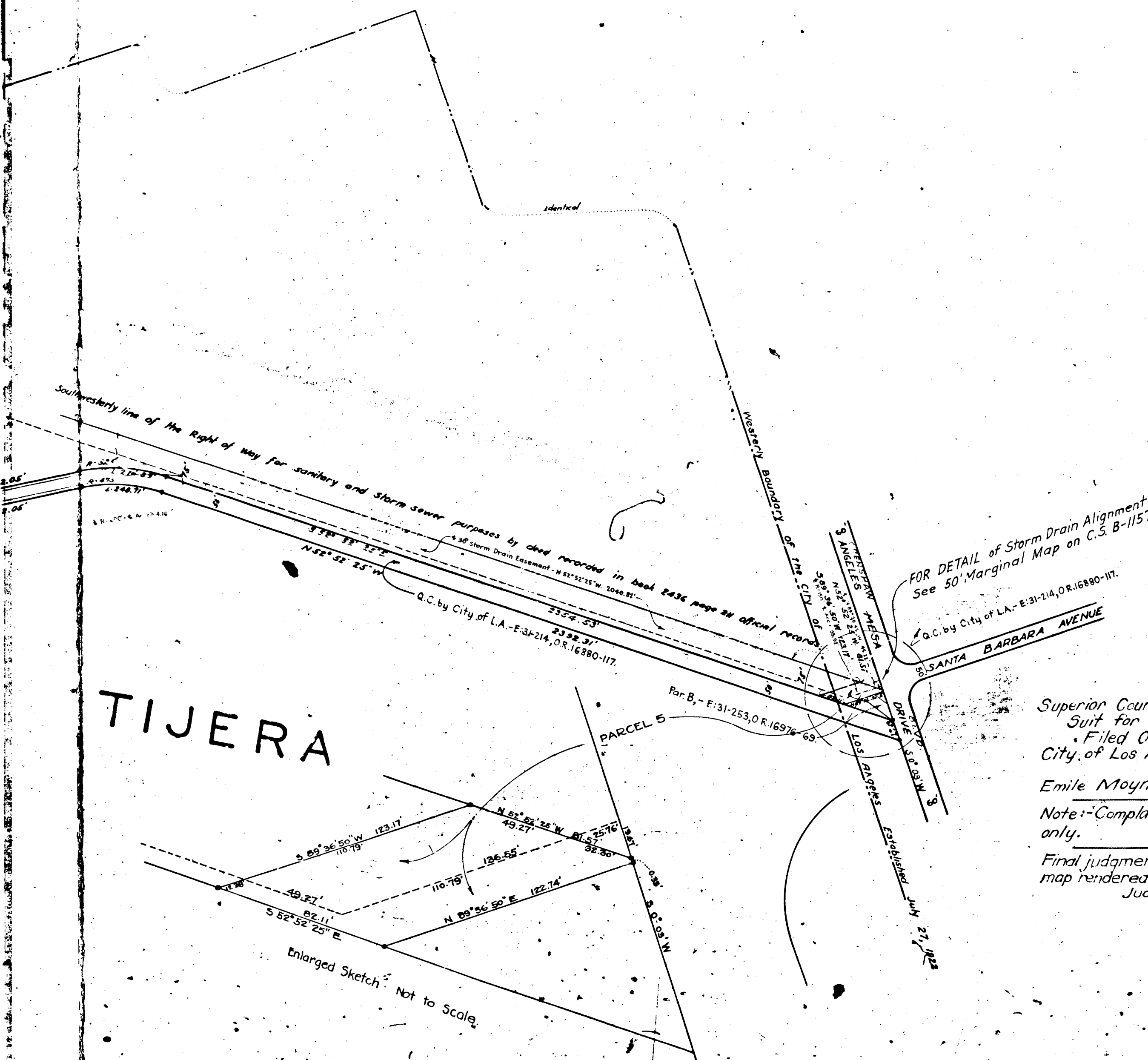

A-4734

A-4734

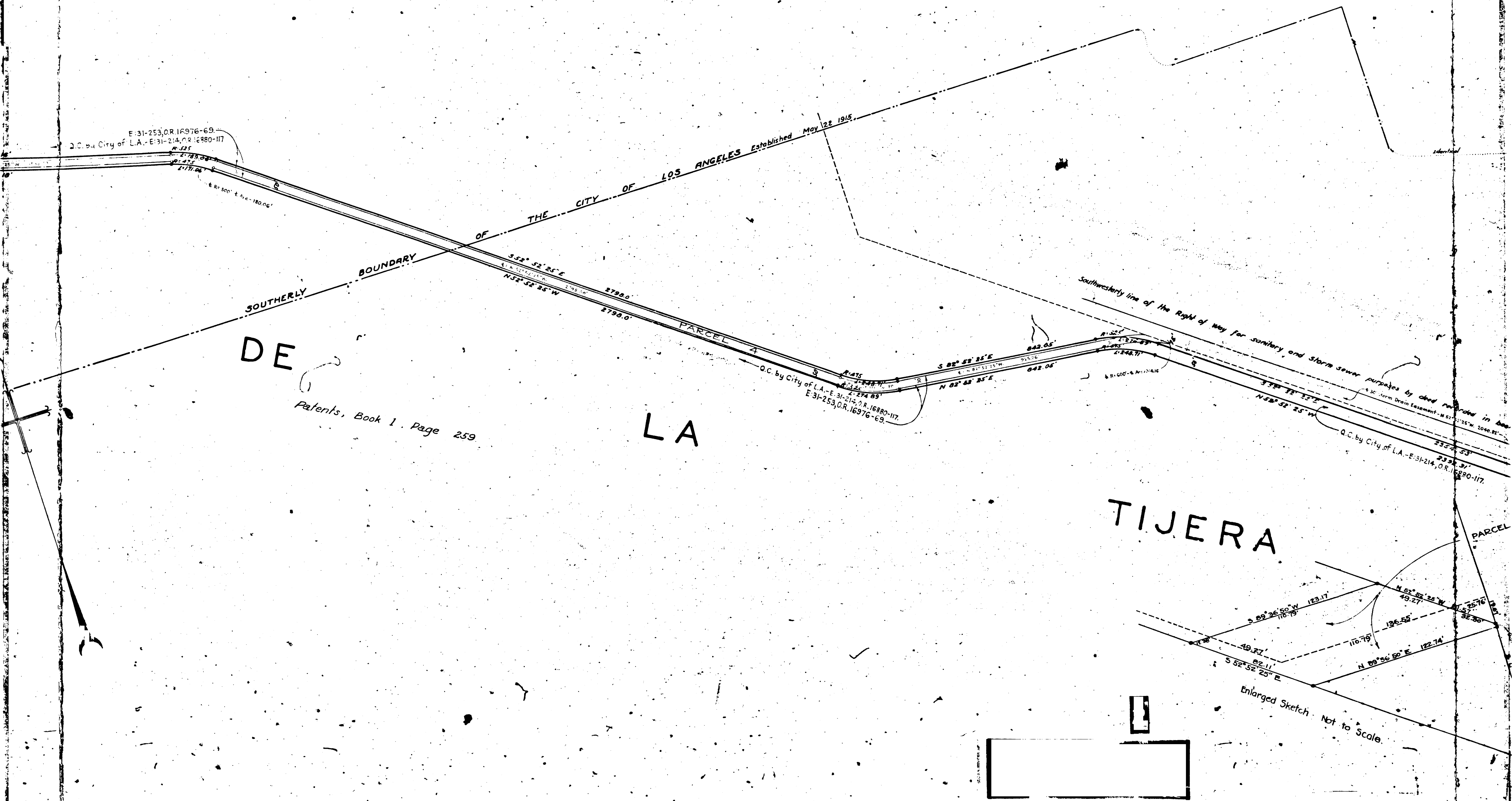

E-31-253, O.R. 16976-69
Q.C. by City of L.A. - E-31-214, O.R. 16880-117

SOUTHERLY
BOUNDARY

OF THE CITY OF LOS ANGELES Established May 22 1915

DE

Patents, Book 1, Page 259

LA

PARCEL 4

Q.C. by City of L.A. - E-31-214, O.R. 16880-117
E-31-253, O.R. 16976-69

Southwesterly line of the Right of Way for sanitary and storm sewer purposes by deed recorded in Book 30 - Storm Drain Easement - N 82° 52' 25" W 3000.00'

TIJERA

PARCEL 5

Enlarged Sketch - Not to Scale



RANCHO

CIENEGA

O PASO

DE

BOUND

Patents Book

Southerly line of the right of way for sanitary and storm sewer purposes by deed recorded in book 2368, page 353 - Official Records.

Southerly line of the Right of Way for sanitary and storm sewer purposes recorded in book 2658, Page 63 - Official Records.

These Easements Q.C. by City of L.A. - E:31-214, O.R. 16880-117
E:31-253, O.R. 16976-69.

E:31-253, O.R. 16976-69
Q.C. by City of L.A. - E:31-214, O.R. 16880-117

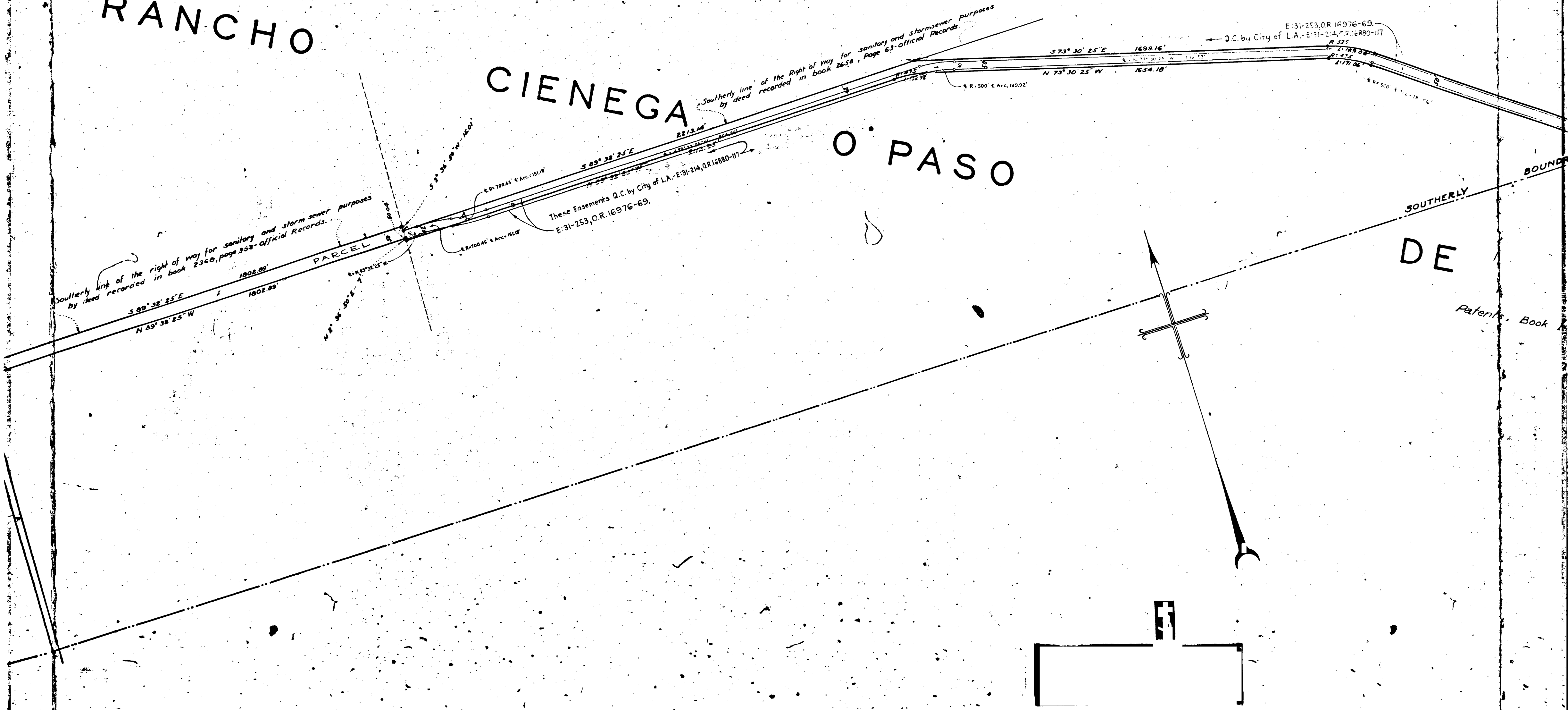

4-4-3A

RANCHO

REPORT TO CITY ENGINEER & DEPUTY
CITY OF LOS ANGELES
SECRETARY OF CITY

CULVER CITY

Right-of-way for Storm Drain and Sanitary Sewer
Purposes. Official Records, Book 2119, Page 206.

SUBDIVISION OF THE SOUTHERN PORTION OF THE
RANCHO RINCON DE LOS BUEYES
Miscellaneous Records, Book 53, Page 25.

