

V-N 030

8384-A

8384-A

8384-A

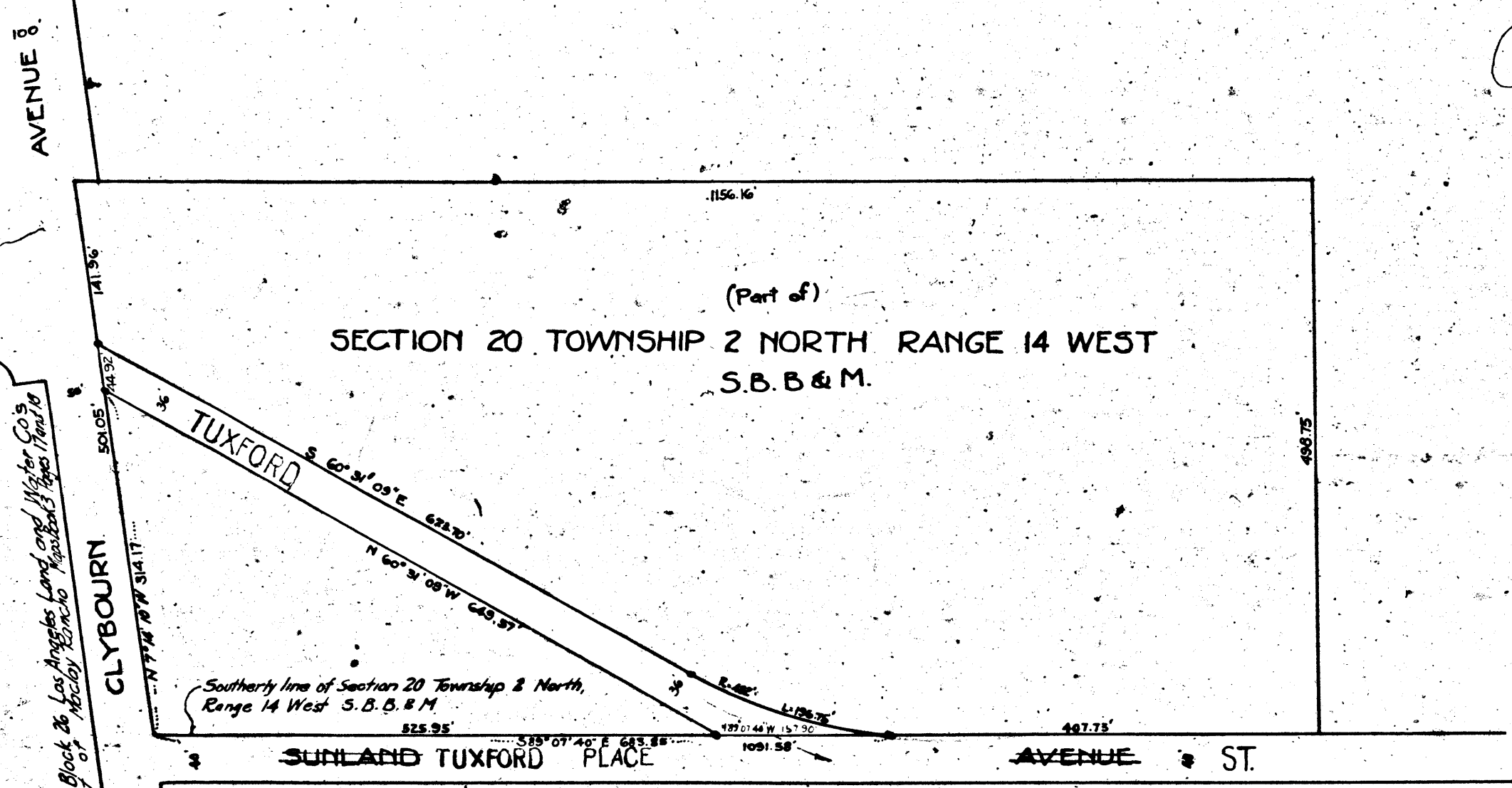
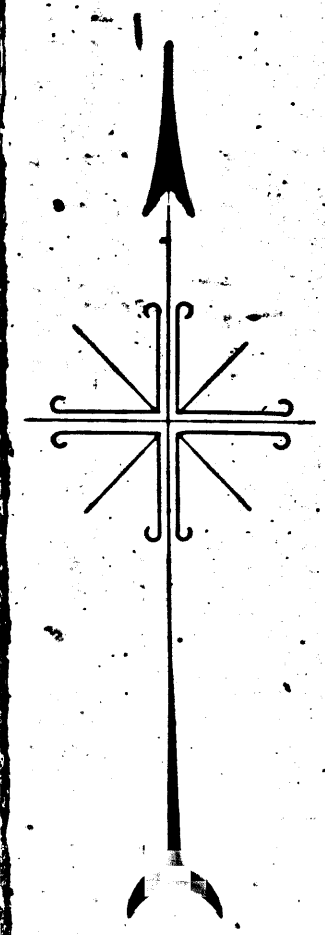

MAP
SHOWING THE LAND TO BE CONDEMNED
FOR THE OPENING OF A
NEW STREET
FROM

A POINT IN THE NORTHERLY LINE OF SUNLAND AVENUE APPROXIMATELY
FIVE HUNDRED SEVENTY-FIVE (575) FEET EASTERLY OF CLYBOURN AVENUE
TO
A POINT IN CLYBOURN AVENUE APPROXIMATELY THREE HUNDRED
TWENTY-FIVE (325) FEET NORTHERLY OF SUNLAND AVENUE

IN THE
CITY OF LOS ANGELES, CAL
IN ACCORDANCE WITH ORDINANCE NO 58876
JOHN C SHAW City Engineer, NOVEMBER 1927
SCALE 1 INCH = 100 FEET

Superior Court Case No. 240309
Suit for Condemnation
Filed Dec. 12th 1927
City of Los Angeles, Plaintiff
vs
Lula M. Scott et al.; Def.

Final judgment in favor of Plt'ff as)
per map, rendered Sept. 6, 1928.

D: 70-45 O.R. 7327-56
Sht. 52
Sht. 53

Note
Land to be condemned shown colored red
Above described new st. named Radford Ave
Por. of Sunland Avenue changed to Radford Ave } Ord. 62278
Por. of Sunland Avenue " Radford Place }
Radford St. (Radford St) changed to Tuxford St. Ord. 76657, Sec. 19
Radford Place changed to Tuxford Place. Ord. 76657, Sec. 20.

A-4838

