

LAUREL CANYON ROAD AND KIRKWOOD DRIVE IMPROVEMENT DISTRICT
 FILE NO. 6209-24 ORDER NO. 21681

Sheet 22
 Superior Court Case No. 240385
 Suit for Condemnation
 Filed Dec 13th 1927
 City of Los Angeles, Plaintiff
 Vs
 Michael Rieder et al, Def.
 Pending Mar. 10th 1928
 Parcel 6 - D:70-200 O.R. 7371-218
 Parcel 7 - D:65-118 O.R. 7856-106
 Interlocutory judgment as to
 parcels 1, 2, 3, 4 and 5 rendered
 Nov. 5, 1929. Judg. Bk. 742-130.
 Final judgment in favor of Pltff. as to all
 parcels shown hereon, rendered Jan-
 uary 9th., 1930.
 D:79-29, O.R. 9637-296.

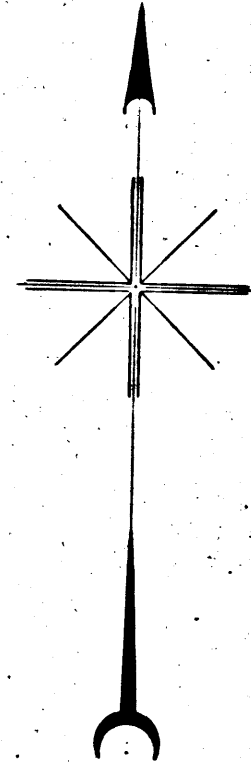

MAP
 SHOWING THE LAND TO BE CONDEMNED
 FOR THE WIDENING OF PORTIONS OF
LAUREL CANYON ROAD
 BETWEEN A POINT SIX HUNDRED FORTY FEET
 NORTHWESTERLY OF PERCIVAL PLACE
 AND FAREHOLM DRIVE
 ALSO THE OPENING WIDENING
 EXTENDING AND LAYING OUT OF
ROTHDELL TRAIL
 BETWEEN A POINT ONE HUNDRED FIFTY FEET
 NORTHWESTERLY OF TAVERN TRAIL
 AND TAVERN TRAIL
 ALSO THE TAKING OF ADDITIONAL
 LAND AT THE INTERSECTION OF
 LAUREL CANYON ROAD AND KIRKWOOD DRIVE
 IN ACCORDANCE WITH ORDINANCE NO. 58582
 IN THE CITY OF LOS ANGELES CALIFORNIA
 JOHN C. SHAW CITY ENGINEER SEPTEMBER 1927
 SCALE 1 INCH = 40 FEET

NOTES
 LAND TO BE CONDEMNED SHOWN COLORED RED
 DOTTED LINES AND DIMENSIONS SHOW PROPERTY HOLDINGS
 IN THOSE CASES WHERE THEY DIFFER FROM RECORDED SUBDIVISIONS
 FIGURES IN CIRCLES INDICATE PARCEL NUMBERS AS SET FORTH IN
 PARAGRAPH III. OF THE COMPLAINT.

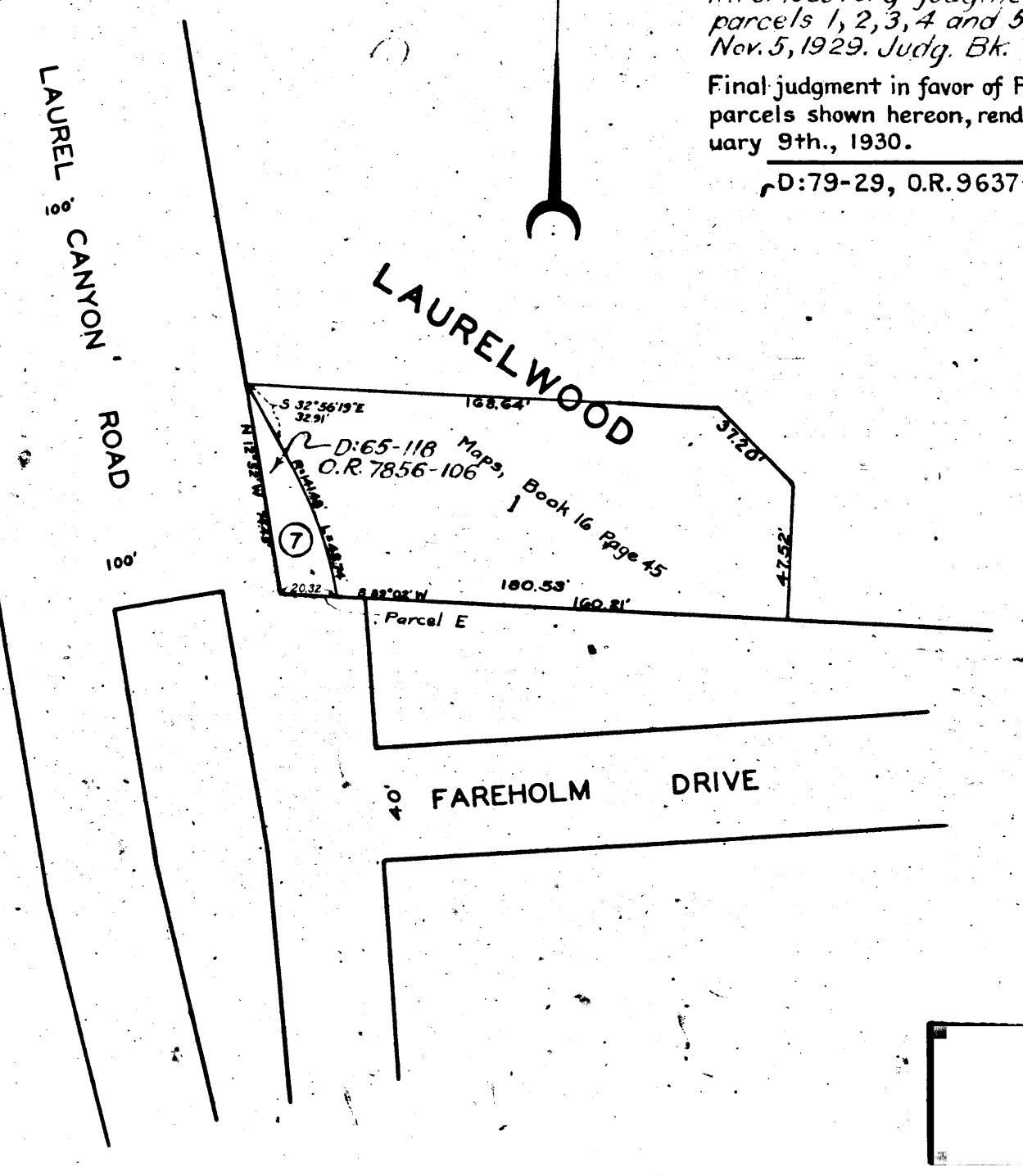
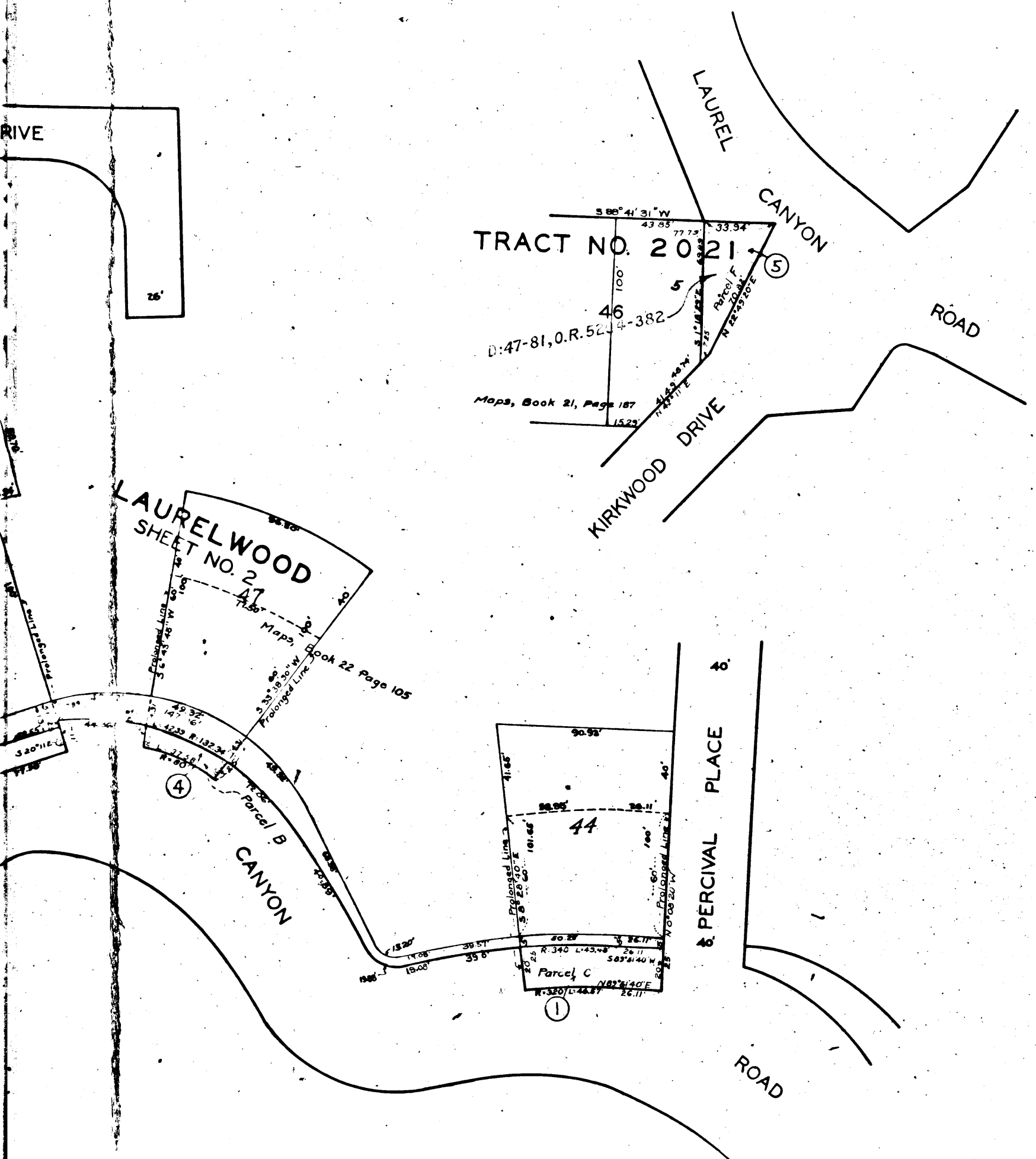

A-4773

CTTA-A

CTTA-A

5774-A

5774-A

