

547-22  
A-230

REGENT STREET

AVENUE

40'

# MAP

SHOWING THE LAND TO BE CONDEMNED  
FOR THE OPENING AND EXTENDING OF  
**DUNN DRIVE**  
BETWEEN  
**TABOR STREET**  
AND  
**VENICE BOULEVARD**

IN THE

**CITY OF LOS ANGELES, CALIFORNIA**  
In Accordance With Ordinances Nos 57,455 and 58334  
**JOHN C SHAW - CITY ENGINEER**      **AUGUST 1927**

Scale 1 in = 50 ft

Notes: Land to be condemned shown colored red  
Dotted lines and dimensions show property holdings  
in those cases where they differ from recorded subdivisions  
Figures in circles indicate parcel numbers as set  
forth in paragraph 11 of the complaint.

Shif 22  
Superior Court Case No. 241089  
Suit for Condemnation  
Filed Dec 20<sup>th</sup> 1927  
City of Los Angeles, Plaintiff  
vs  
Albert E. Edison et al., Def.  
interlocutory judgment as per  
map, rendered Jan. 29, 1929.  
Judg. No. 705-113.  
Final judgment in favor of Plt'ff.  
as per map, rendered Apr. 17, 1931.

D: 84-139, O.R. 10863-37.

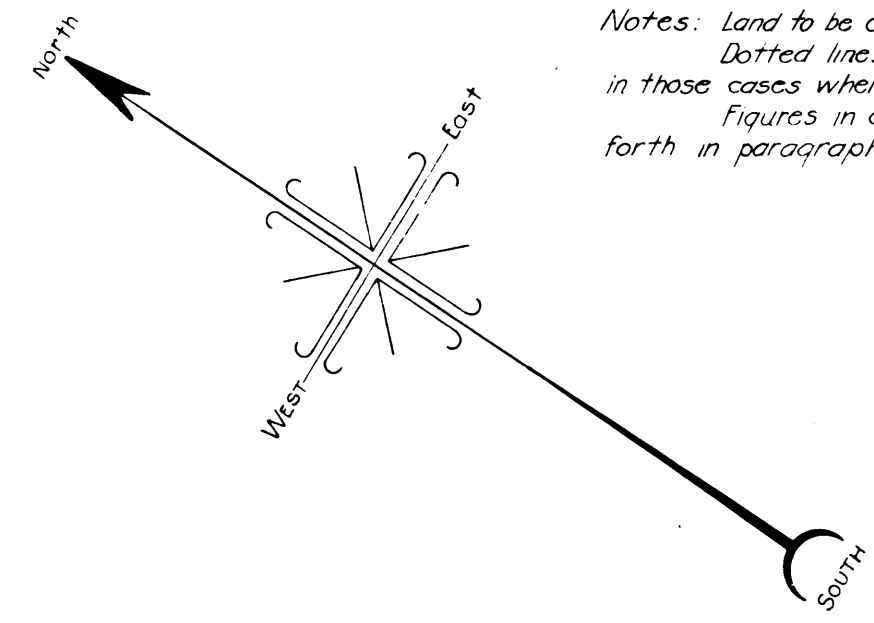

C.F. 1524-

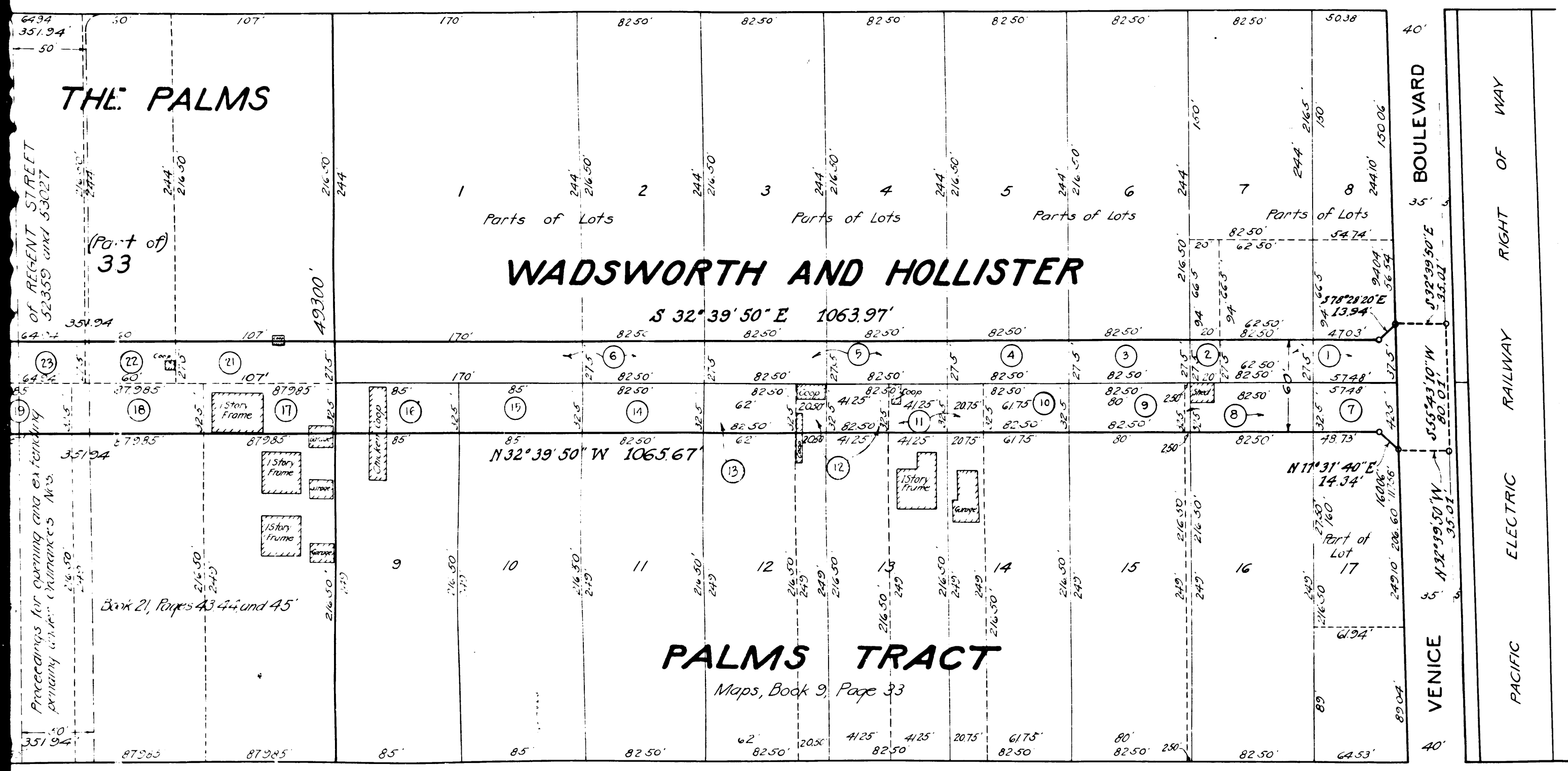

AVENUE

60'



ST 15-A

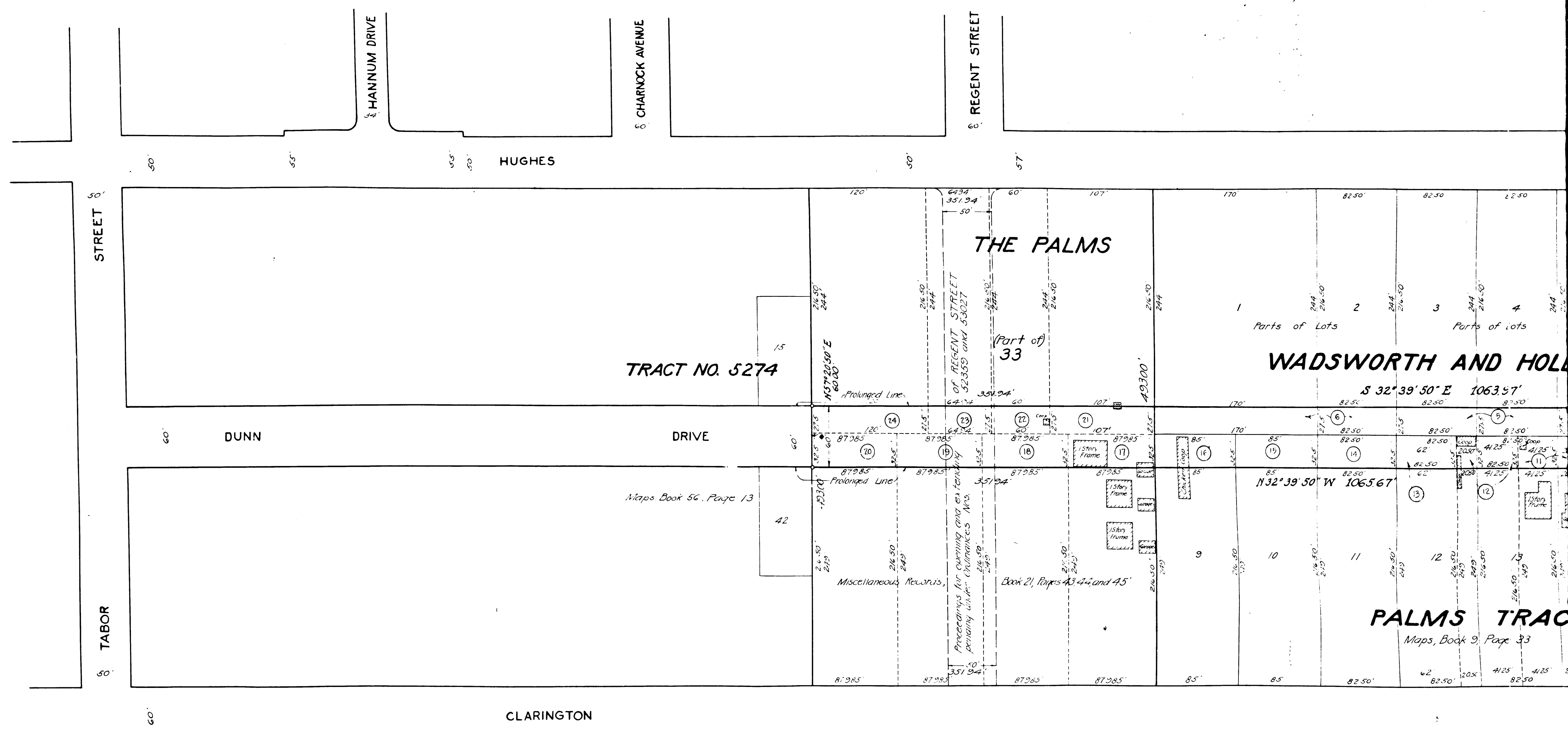

2

C.F. 1524-