

Being Condemned under Ordinances Nos. 53060 and 54063.

AVENUE 80'

STREET 92'

STREET 100'

8 GRAND

HILL 92'

MAIN 100'

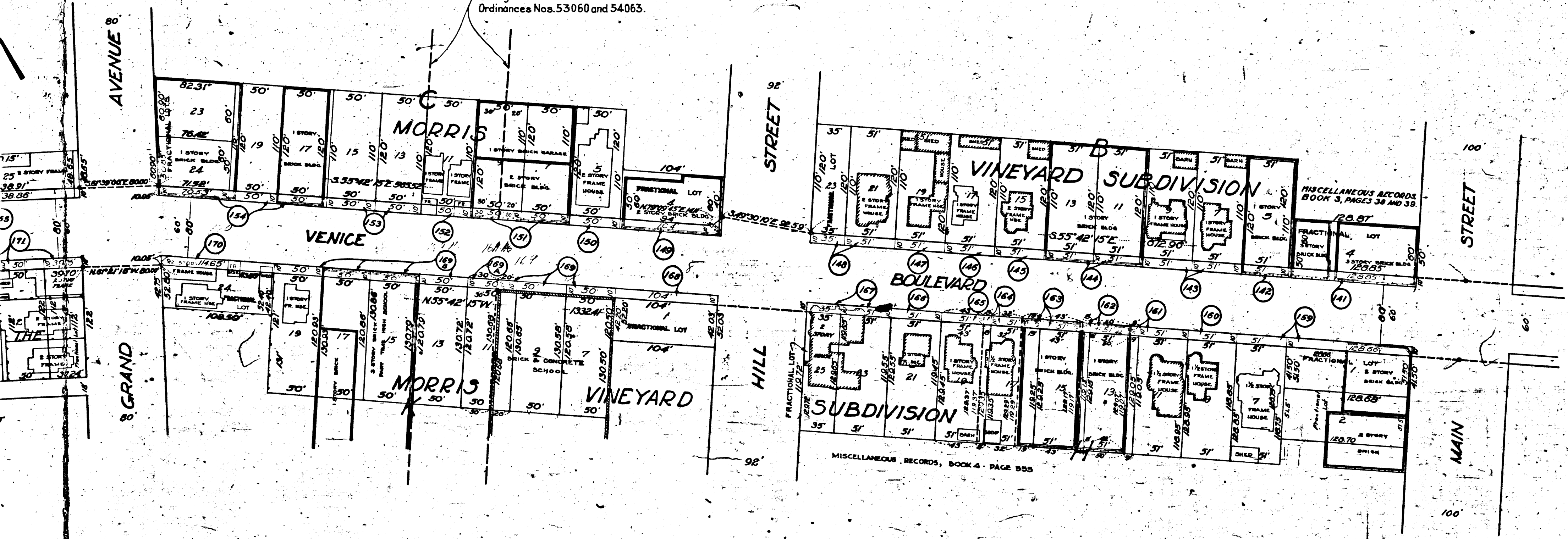

SIXTEENTH STREET AND VENICE BOULEVARD O&W SHEET 4 OF 4 SHEETS.

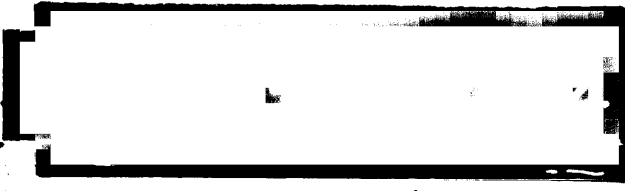

RECORDS SECTION CITY OF PHOENIX

STREET

STREET

STREET

LANE

STREET

AVENUE

AMENDED MAP OF THE CUNNINGHAM TRACT

MISCELLANEOUS RECORDS, BOOK 14, PAGE 22

VENICE

FIGUEROA

TRACT NO. 4088
MAPS, BOOK 43, PAGE 39

LEBANON

FLOWER

LEMMERT TRACT

MISCELLANEOUS RECORDS, BOOK 13, PAGE 35

PEMBROKE

HOPE

NILES - ADDITION TO THE BLOCK 2

MORRIS VINEYARD TRACT

MISCELLANEOUS RECORDS, BOOK 5, PAGE 361

GRAND

VE

A-4988

SHEET 4 OF 4 SHEETS

4

