

FORCED

TO LA MERCED, P13-24

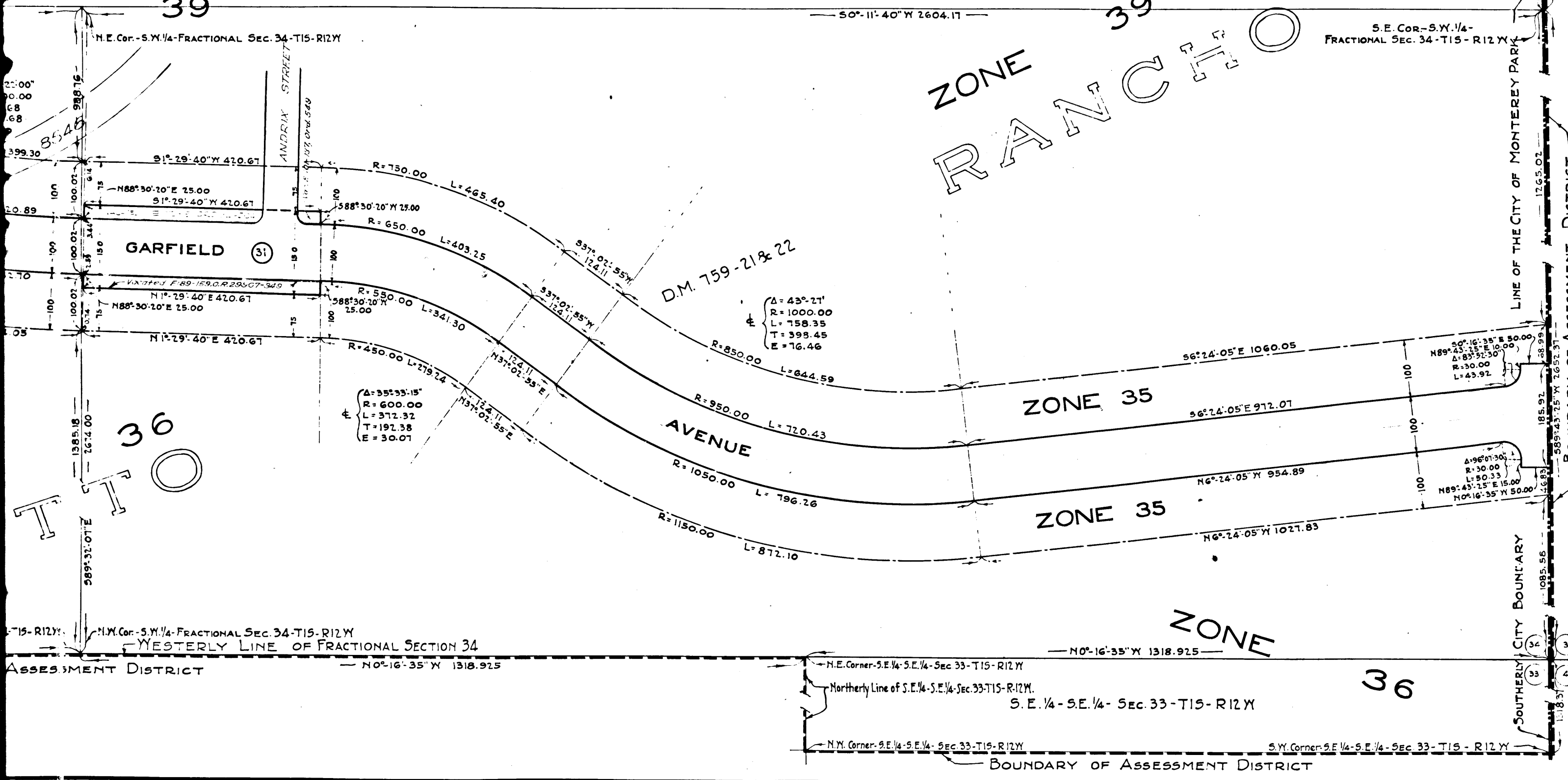

Superior Court Case No. 249094  
 Suit for Condemnation  
 Filed Apr. 6<sup>th</sup> 1925  
 City of Monterey Park, Plt., v.  
 vs.  
 Alhambra Mortgage Co., et al., Def.  
 Final judgment in favor of Plt. as  
 per map, rendered Oct 30, 1925  
 D-77-118 O.R. 2504-151  
 Sheet 36

ACQUISITION AND IMPROVEMENT DISTRICT No 1  
 OF THE  
 CITY OF MONTEREY PARK, CALIFORNIA

**GARFIELD AVENUE**  
 AND PORTIONS OF OTHER STREETS AND PUBLIC WAYS  
 IN THE CITY OF MONTEREY PARK  
 SHEET 1 OF 3 SHEETS

SCALE: (1"=100' for Sheets 1 and 2, except where otherwise noted)  
 (1"=50' - 3)

**LEGEND**  
 All property within the portion shown in Red hereon (excepting therefrom any portion indicated for street and highway purposes), is to be acquired for street and highway purposes.

All references to recorded maps or documents are records of Los Angeles County, California  
 All Township and Range references are S.B.B. & M.

C.F. 1550-



ASSESSMENT DISTRICT

BOUNDARY OF ASSESSMENT DISTRICT

WEST 1/2 - S.E. 1/4 - SEC. 27 - T15 - R12W

LOT II - FRACTIONAL SECTION 34 - T15 - R12W

50° 21' 06" E 2630.89

N.Y. Cor. Lot II - Fractional Sec. 34 - T15 - R12W

S.Y. Cor. Lot II - Fractional Sec. 34 - T15 - R12W

50° 11' 40" W 801.35

34

REPETTO

ZONE 37

RANCHO LA MERCED

ZONE 39

RANCHO

GARFIELD

ZONE 32

D.M. 759-21&22

ZONE 35

ZONE 33

AVENUE

ZONE 35

ZONE 35

ZONE 36

S.W. 1/4 - Sec 27 - T15 - R12W

N.E. Cor. S.W. 1/4 - S.W. 1/4 - Sec. 27 - T15 - R12W

Northerly Line of S.W. 1/4 - S.W. 1/4 - Sec. 27 - T15 - R12W

NT DISTRICT

N.W. Cor. S.W. 1/4 - S.W. 1/4 - Sec. 27 - T15 - R12W

S.W. Cor. S.W. 1/4 - S.W. 1/4 - Sec. 27 - T15 - R12W

N.Y. Cor. N.W. 1/4 - N.W. 1/4 - Fractional Sec 34 - T15 - R12W

N0° 16' 35" W 2637.03

BOUNDARY OF ASSESSMENT DISTRICT

SCALE: - 1"=100' (for this sheet)

C.F. 1550-

SHEET 2 OF 3 SHEETS

SEE SHEET 1

3

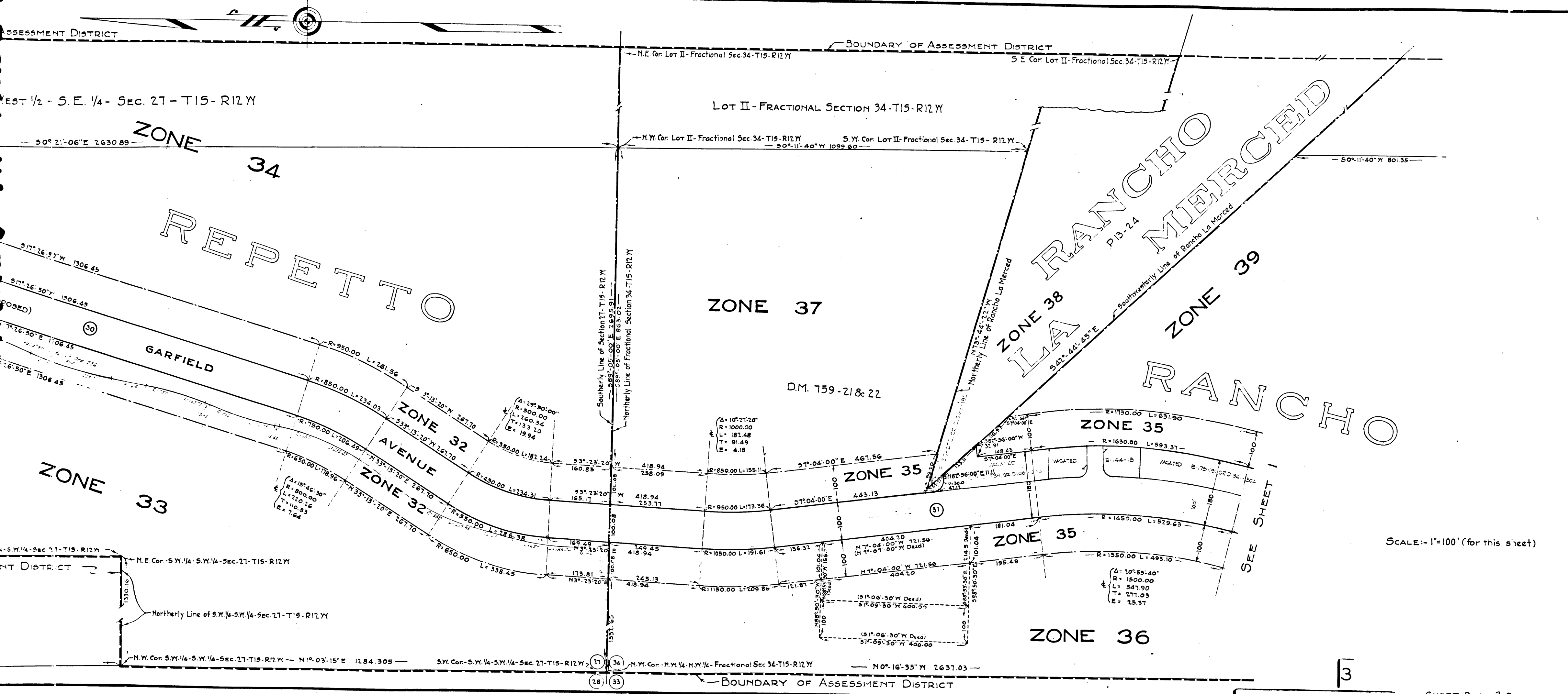

N.Y. Cor. Lot 1 - Block 1 -  
Tract No. 4461 - M.B. 59-51

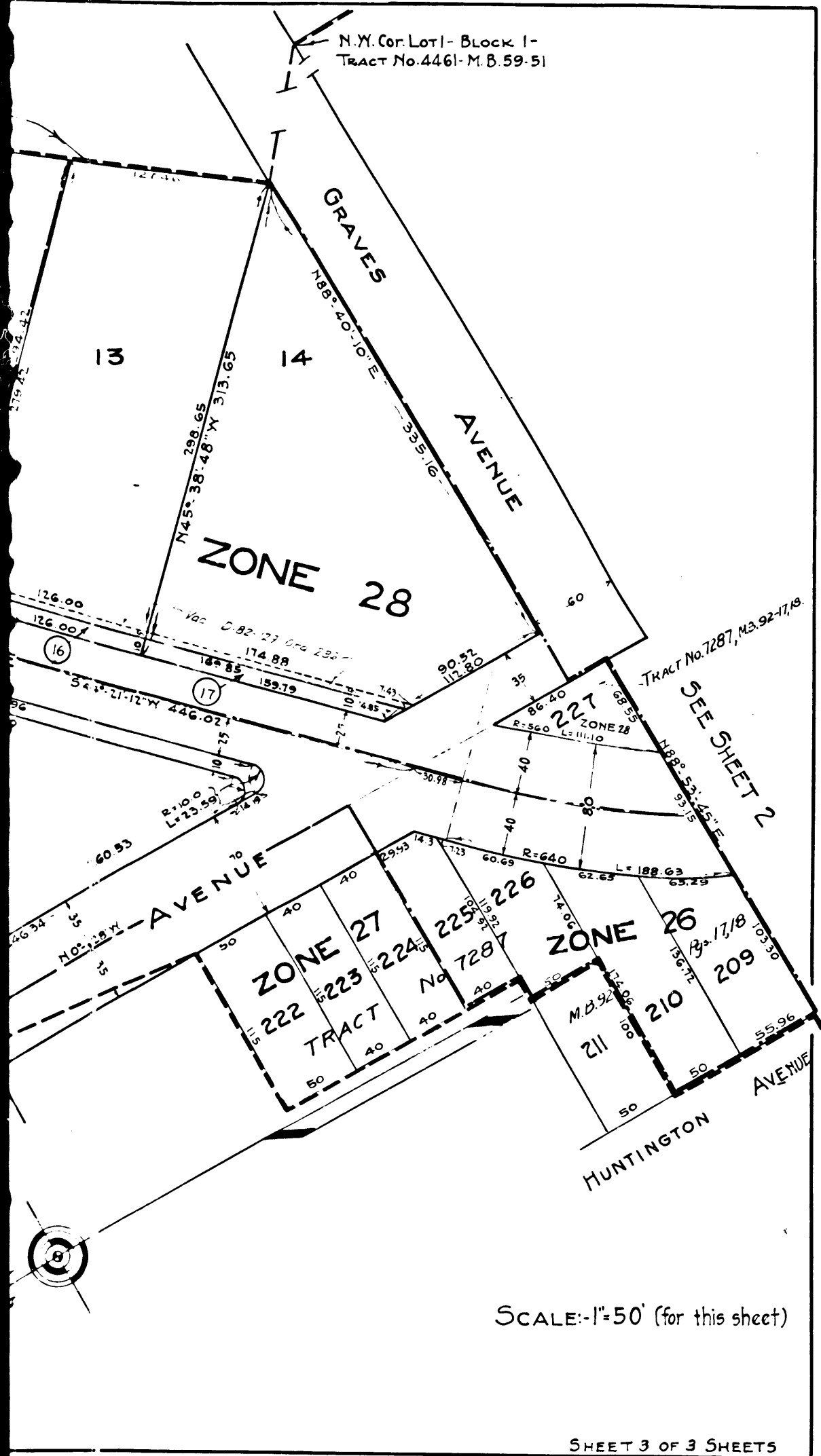

SCALE: 1"=50' (for this sheet)

SHEET 3 OF 3 SHEETS

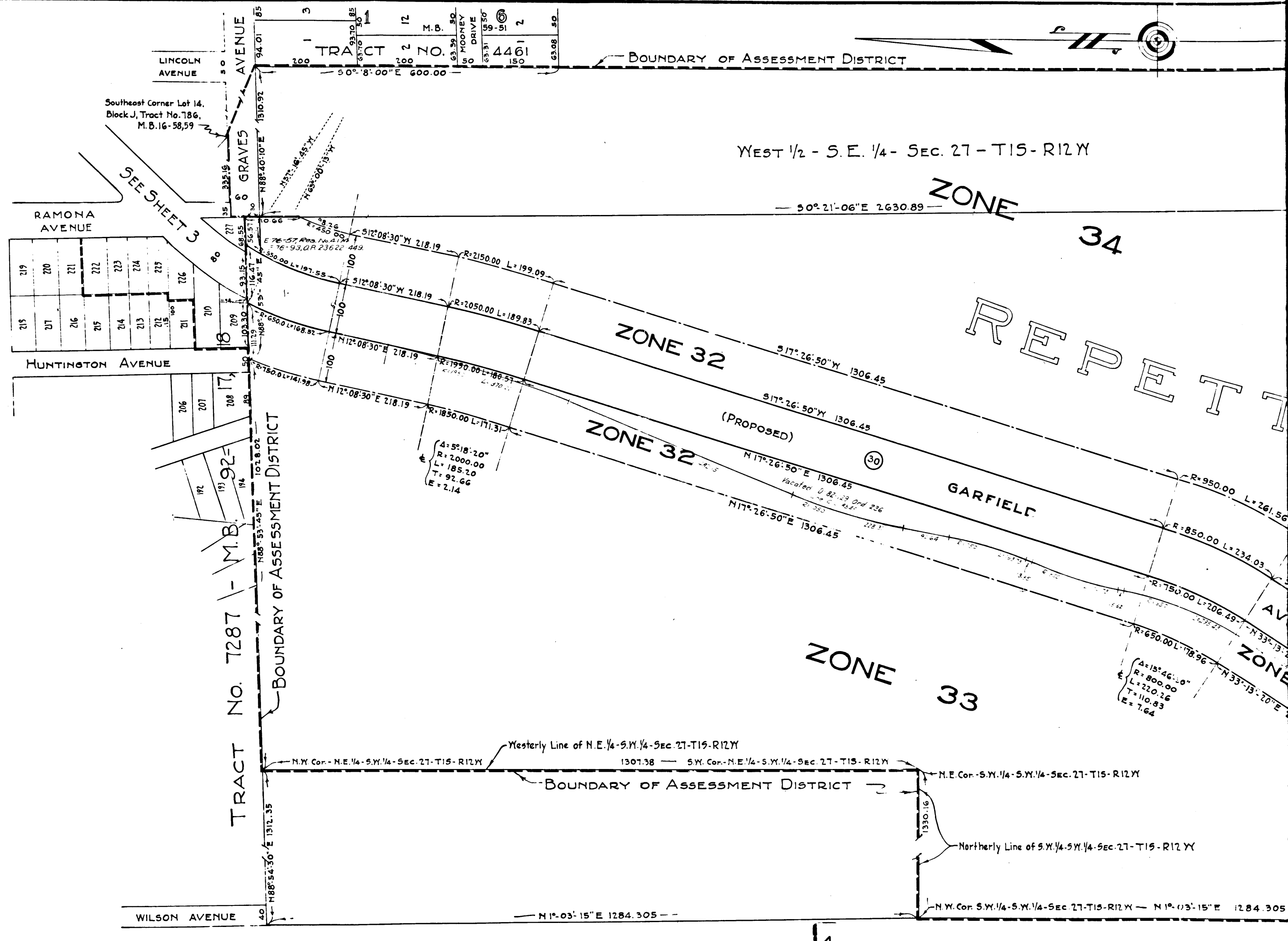

C.F. 1550-

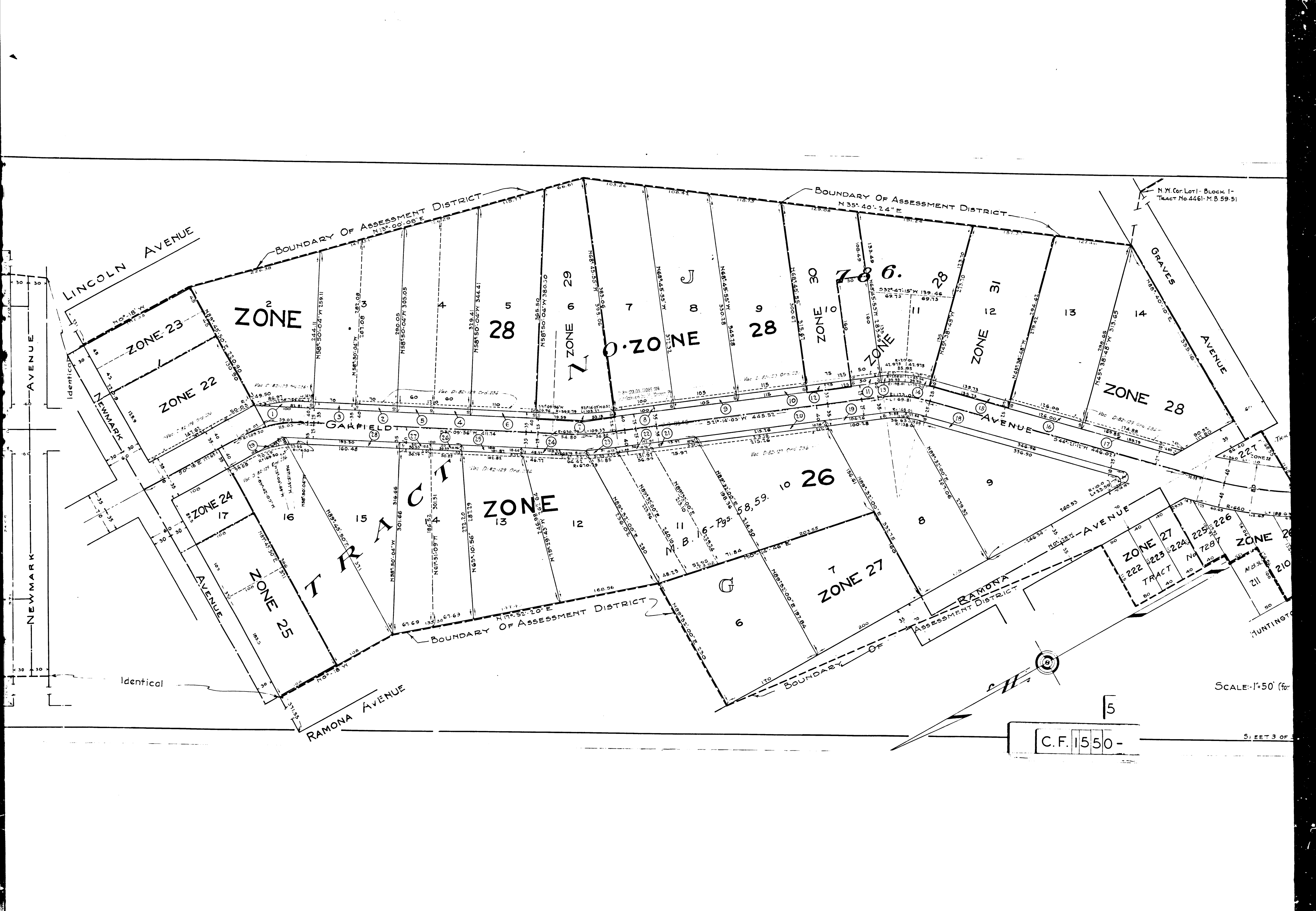

N.Y. Cor. Lot 1 - Block 1 -  
Tract No. 4461 - M.B. 59.51

BOUNDARY OF ASSESSMENT DISTRICT  
N 13° 00' 08" E

BOUNDARY OF ASSESSMENT DISTRICT  
N 35° 40' 24" E

BOUNDARY OF ASSESSMENT DISTRICT  
N 17° 52' 10" E

BOUNDARY OF ASSESSMENT DISTRICT

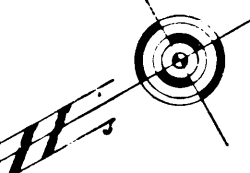

SCALE: 1" = 50' (for

5  
C.F. 1550-

SHEET 3 OF 5

