

VEMCO
PASADENA

9 5 7

10TH

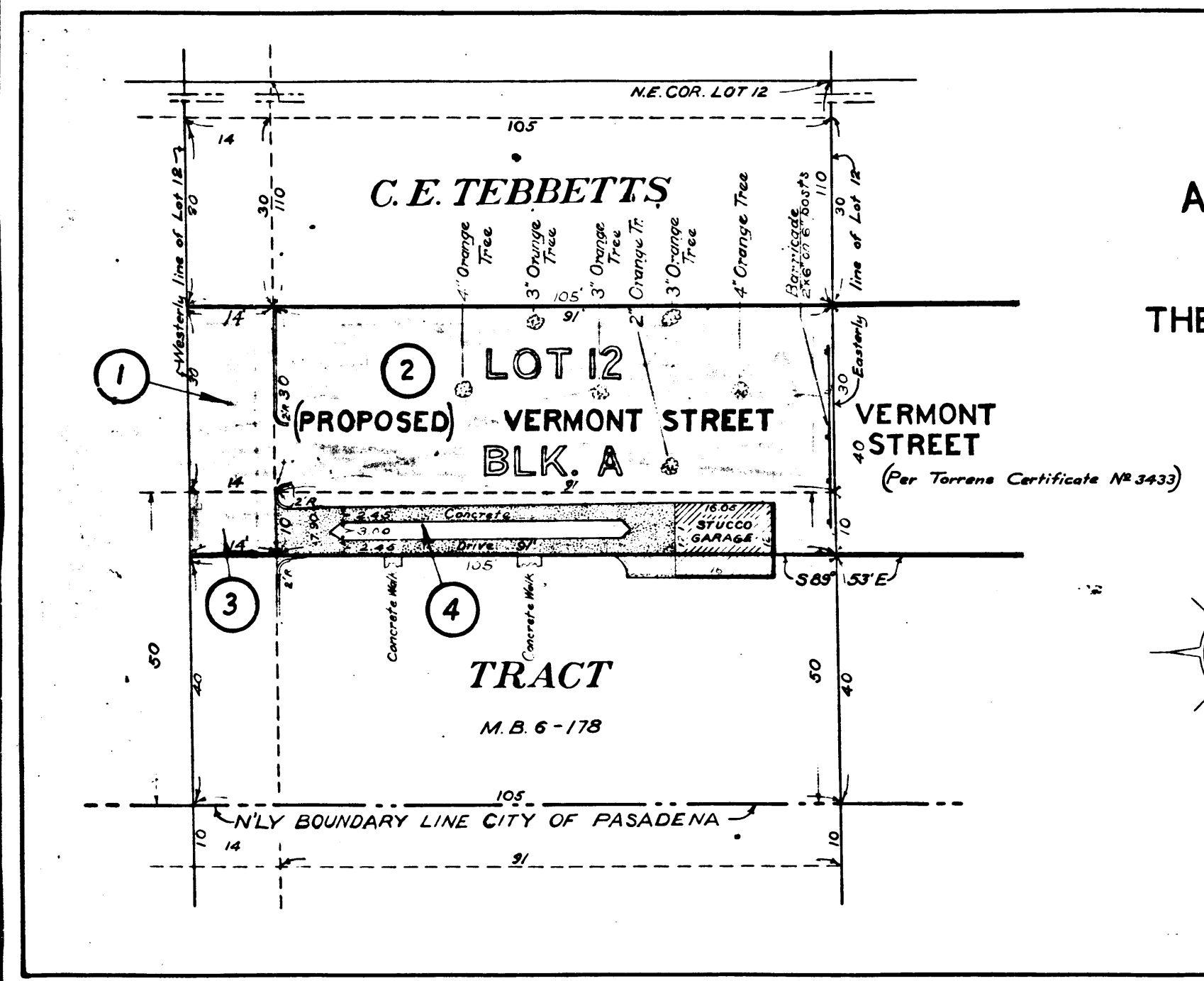
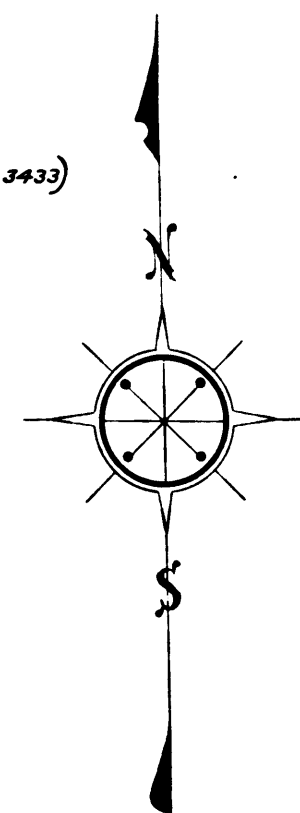

EXHIBIT "A"
ACQUISITION AND IMPROVEMENT DISTRICT NO 92
OF THE COUNTY OF LOS ANGELES
 FOR
THE OPENING, EXTENDING, IMPROVEMENT OF AND WORK UPON
VERMONT STREET

MAP SHOWING PROPERTY TO BE ACQUIRED IN
 ACCORDANCE WITH THE PROVISIONS OF THE
 "ACQUISITION AND IMPROVEMENT ACT OF 1925"
 APPROVED MAY 23, 1925
 SCALE: 1" = 20' MAY - 1928
 J.E. ROCKHOLD COUNTY SURVEYOR



LEGEND
 LAND SOUGHT TO BE ACQUIRED COLORED RED
 NUMBERS IN CIRCLES INDICATE PARCELS SOUGHT
 TO BE CONDEMNED - THE PARCELS ARE DESCRIBED
 IN PARAGRAPH VIII OF THE COMPLAINT.
 PORTION COLORED RED SHOWS LOCATION, GENERAL
 ROUTE AND TERMINI OF PUBLIC ROAD TO BE
 CONDEMNED

Superior Court Case No. 252217
Suit for Condemnation
Filed May 14th 1928
County of Los Angeles, Pltff.
vs

A. & I. DISTRICT NO 92		
DRAWN BY	A.C. FOX	MAY 1927
TRACED BY	A.C. FOX	MAY 1927
CHECKED BY	J.M.K.	June, 1927

vs
VICTOR ATWOOD, ET AL, DEF.
Interlocutory decree as per map rendered
Jan. 2, 1925; Judg. Bk. 7667
Final judgment in favor of Pltff as per
map rendered Aug. 12th 1929
D-76-162, J.R. 9313-89
Sheet 50

C.F. 1558 -

VEMCO
PASADENA

9 5 6

10TH