

PLAT N°971

Sht-24  
Superior Court Case No. 252505  
Suit for Condemnation  
Filed May 17, 1928  
City of Inglewood, Pltff.  
Vs.  
Magnus E. Enroth et al. Def.  
Interlocutory judgment as per  
map, rendered July 7<sup>th</sup> 1931.  
Judg. Bk. 789-218  
Final judgment in favor Pltff., as  
per map, rendered Feb. 16<sup>th</sup>, 1932.  
D-21-177 O.R. 11481-19  
Amended judgment concerning  
description of Parcel 42.  
D-21-190 O.R. 11435-148

PART OF S.W. ¼ SECTION 34  
T.2S, R.14W, S.B.B. & M.

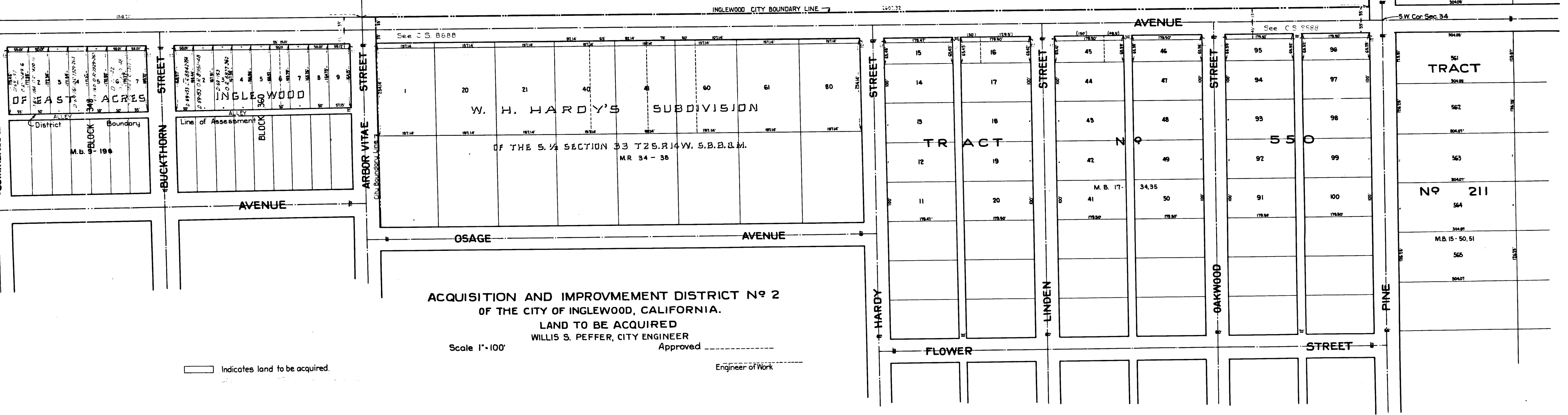
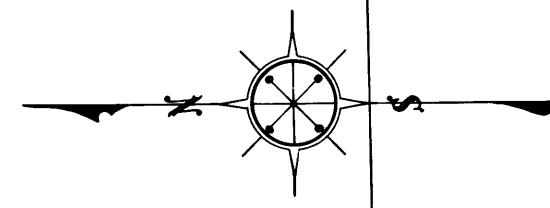

ACQUISITION AND IMPROVEMENT DISTRICT N° 2  
OF THE CITY OF INGLEWOOD, CALIFORNIA.  
LAND TO BE ACQUIRED  
WILLIS S. PEPPER, CITY ENGINEER

Scale 1"=100' Approved \_\_\_\_\_  
Engineer of Work

Indicates land to be acquired.

I hereby certify that the City Council of the City of Inglewood,  
California did this \_\_\_\_\_ day of \_\_\_\_\_ 1927 by resolution  
duly approve and adopt Plat No. 971

City Clerk \_\_\_\_\_

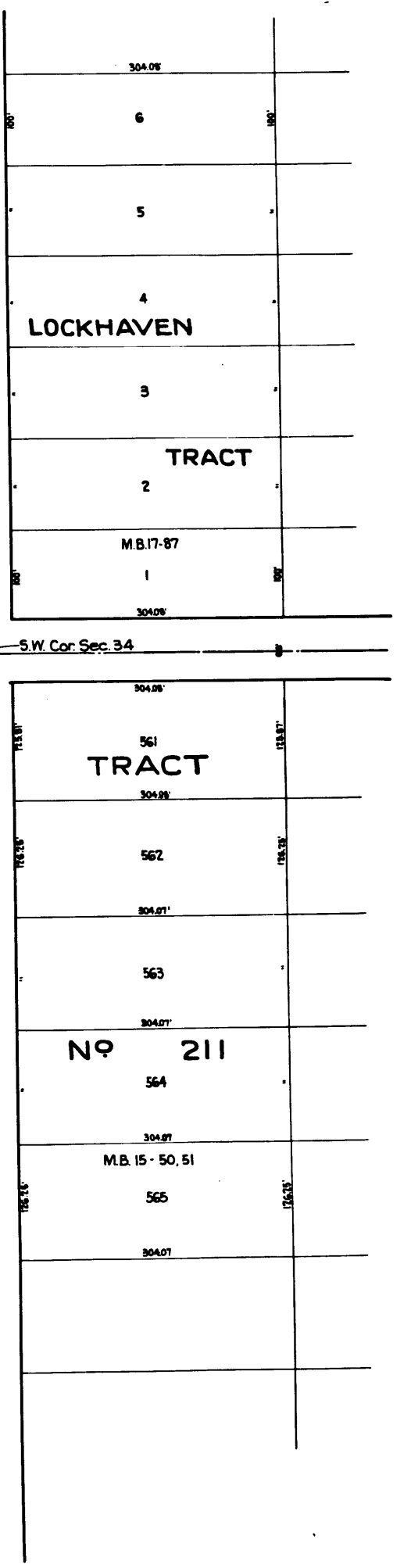
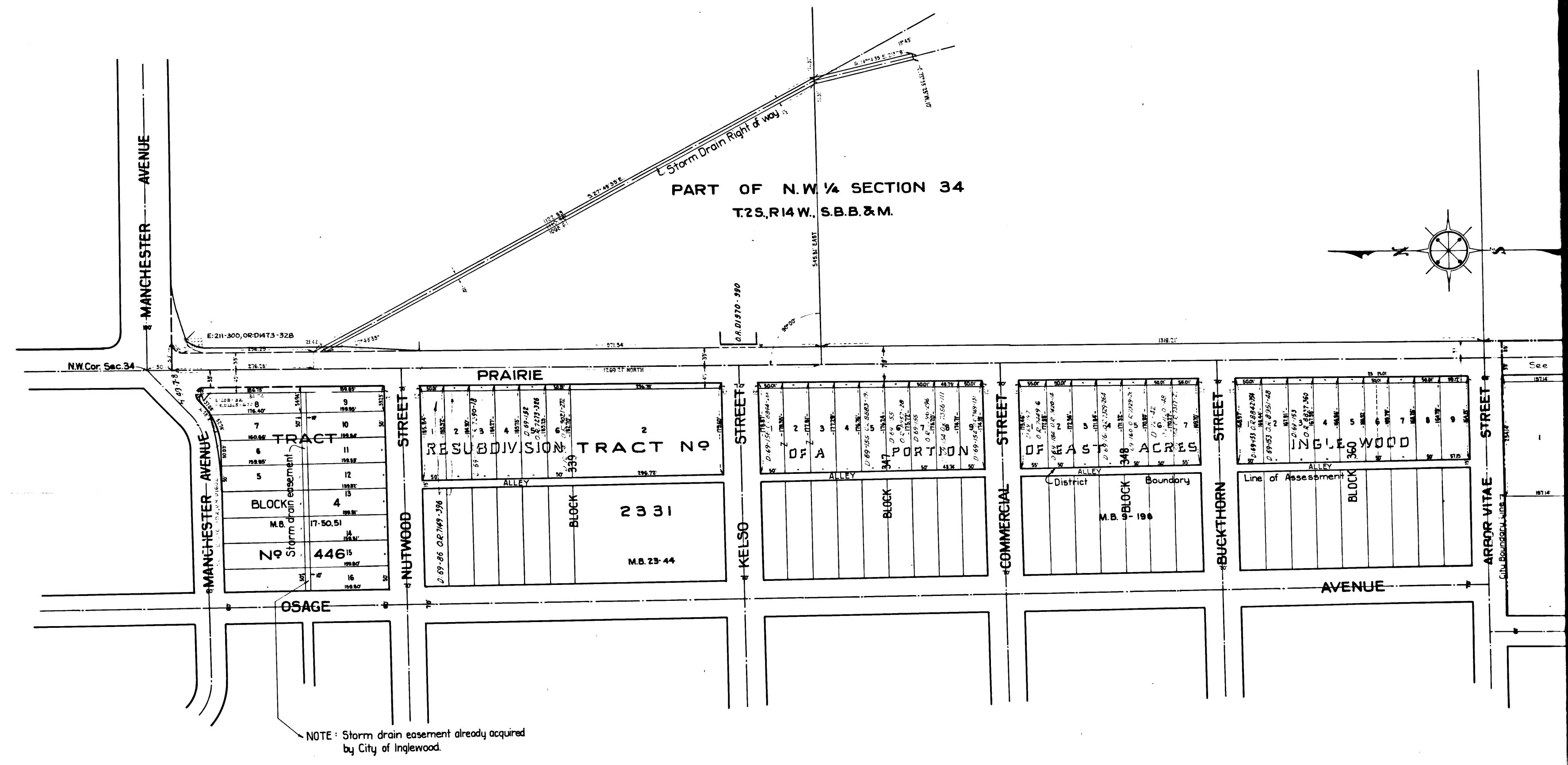
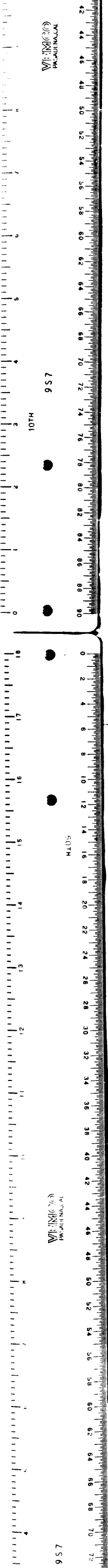

EXHIBIT "A"

C.F. 1561 -



PART OF N.W 1/4 SECTION 34  
T.2S. R.14W. S.B.B.&M.

NOTE: Storm drain easement already acquired  
by City of Inglewood.

Indicates land to be acquired.

2  
C.F. 1561 -