

957

VEMCO PASADENA, CAL.

50TH

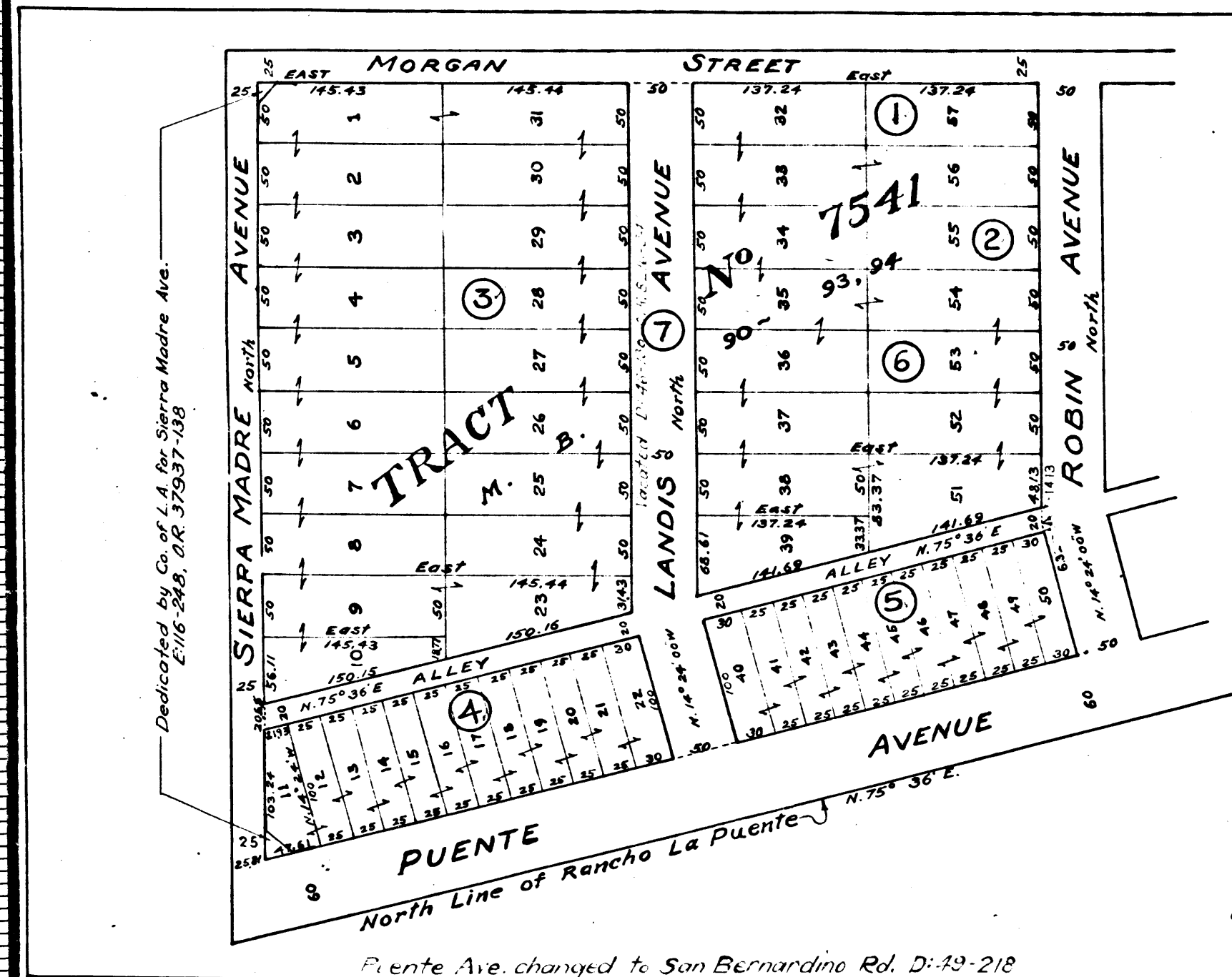

EXHIBIT "A"
 ACQUISITION AND IMPROVEMENT DISTRICT NO 113
 OF THE COUNTY OF LOS ANGELES
 FOR
 THE ACQUISITION OF
MORGAN PARK

MAP SHOWING PROPERTY TO BE ACQUIRED IN ACCORDANCE WITH THE PROVISIONS OF THE "ACQUISITION AND IMPROVEMENT ACT OF 1925", APPROVED MAY 23, 1925.

SCALE: 1" = 100' APRIL, 1928.

J.E. ROCKHOLD - COUNTY SURVEYOR.

LEGEND

LAND SOUGHT TO BE ACQUIRED FOR PUBLIC PARK PURPOSES SHOWN IN RED.
 NUMBERS IN CIRCLES INDICATE PARCELS SOUGHT TO BE CONDEMNED.
 THE PARCELS ARE DESCRIBED IN PARAGRAPH VII OF THE COMPLAINT.

Negative of this map filed in Blue Print Dept. as Negative No. 192

1 SHEET

A. & I. DISTRICT NO 113	
DRAWN BY	G.M. DEWAR 4-27-28
TRACED BY	G.M. DEWAR 4-28-28
CHECKED BY	A.C. FOX 5-2-28

Superior Court Case No. 252756
 Suit for Condemnation
 Filed May 21st 1928
 County of Los Angeles, Plt & P.
 Vs

C.F. 1564 -

50TH

VEMCO PASADENA, CAL.

957

10TH