

Sht-26
A-318

EXHIBIT "A"
ACQUISITION AND IMPROVEMENT, DISTRICT No 67
OF THE COUNTY OF LOS ANGELES
 FOR
THE OPENING, EXTENDING AND IMPROVEMENT OF AND WORK UPON
106th STREET

MAP SHOWING PROPERTY TO BE ACQUIRED IN ACCORDANCE WITH THE PROVISIONS OF THE "ACQUISITION AND IMPROVEMENT ACT OF 1925" APPROVED MAY 23, 1925.
 SCALE: 1" = 60' MAY, 1928.
 J.E. ROCKHOLD, COUNTY SURVEYOR.

LEGEND
 LAND SOUGHT TO BE ACQUIRED COLORED RED
 NUMBERS IN CIRCLES INDICATE PARCELS SOUGHT TO BE CONDEMNED.
 THE PARCELS ARE DESCRIBED IN PARAGRAPH VII OF THE COMPLAINT
 PORTION COLORED RED SHOWS LOCATION, GENERAL ROUTE, AND
 TERMINI OF PUBLIC ROAD TO BE CONDEMNED.
 Sht 26

Superior Court Case No. 254550
 Suit for Condemnation
 Filed June 13th 1928
 County of Los Angeles, Pltff.
 Vs
 Andrew Anderson et al, Def.

Negative of this map filed
 in Blue Print Dept. as
 Negative No. 190.

A. & I. DISTRICT No 67	
DRAWN BY	H. Woodley 12-10-26
TRACED BY	H. Woodley 12-10-26
CHECKED BY	E. Woody 12-7-1927

C.F. 1568 -

CONDEMNATION MAP
106TH ST. & 1021ST AVENUE
DISTRICT NO. 81

WESTERN
90' AVE.
106TH ST.
60'

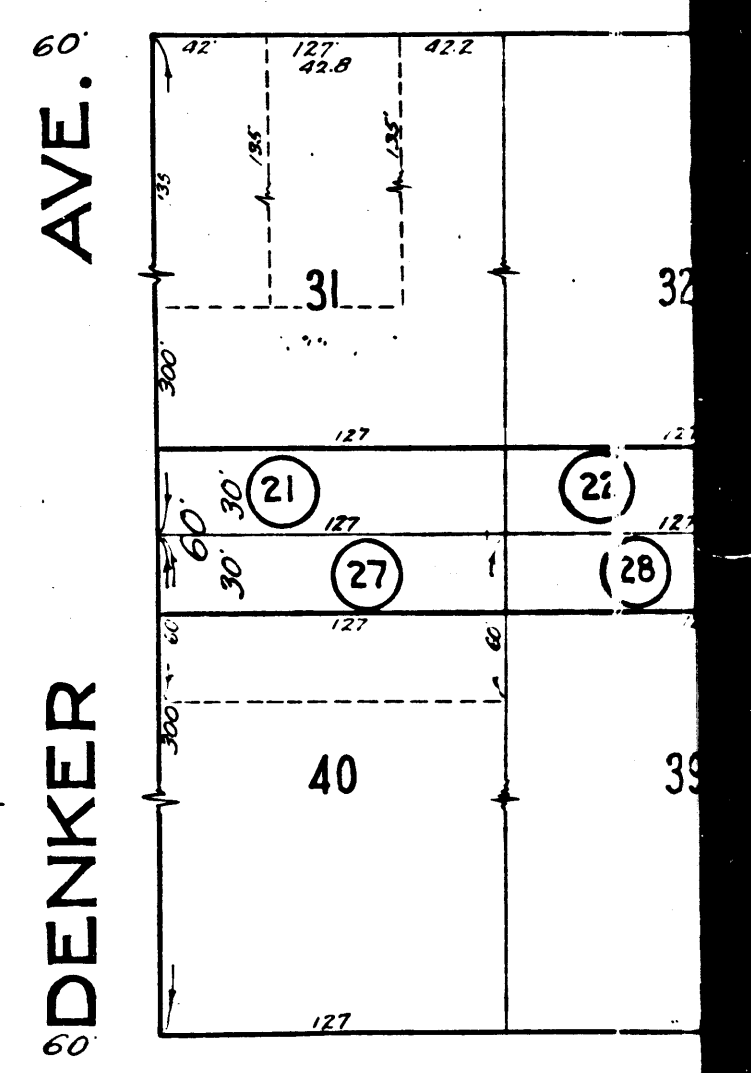
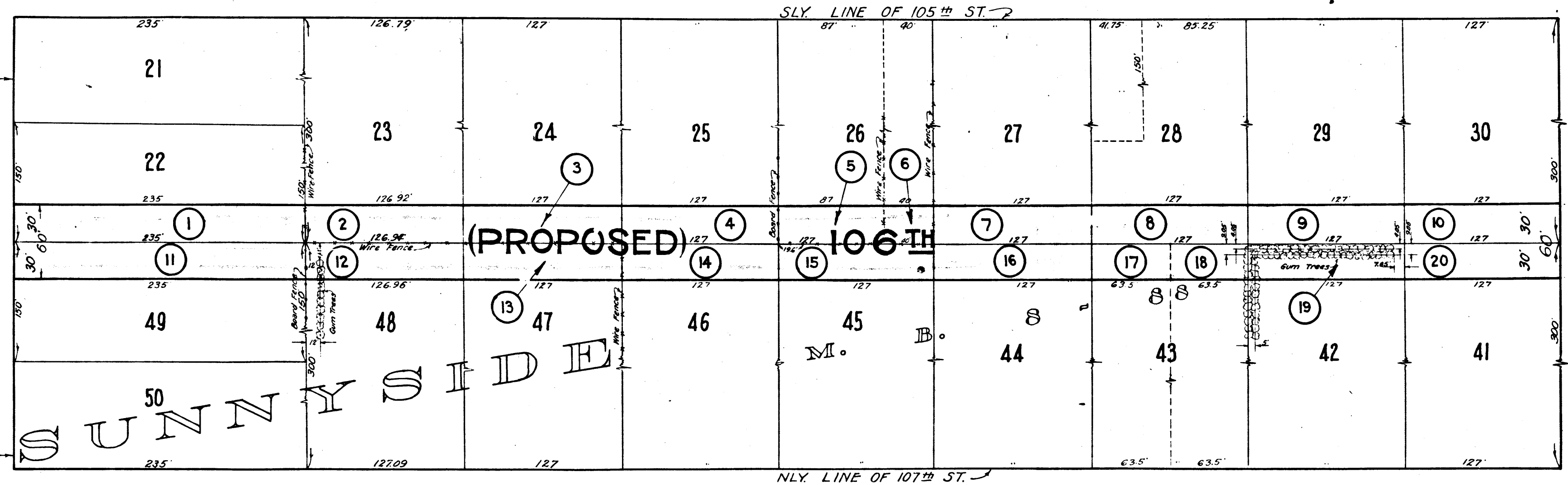

2

C.F. 1568 -