

EXHIBIT A
ACQUISITION AND IMPROVEMENT DISTRICT No 25
OF THE COUNTY OF LOS ANGELES
 FOR
THE OPENING, IMPROVEMENT OF AND WORK UPON
PROSPECT AVENUE

Map showing property to be acquired in accordance with the provisions of the Acquisition and Improvement Act of 1925, approved May 23, 1925.

SCALE 1" = 60'

MAY, 1927.

J.E. Rockhold - County Surveyor.

LEGEND

Land sought to be acquired shown in red.
 Numbers in circles indicate parcels sought to be condemned.
 The parcels are described in paragraph VII of the complaint.
 Portion colored red shows location, general route and termini of public road to be condemned.

Superior Court Case No. 255116
Suit for Condemnation
Filed June 20th 1928
County of Los Angeles, Pltff.
vs
Alhambra Mortgage Co. et al., Def.
Final judgment in favor of Pltff. as
per map, rendered July 23, 1929
D:76-63, O.R. 8254-259

Sheet 44
A-375

C.F. 1569 -

A. & I. DISTRICT No 25		
Drawn by	G.C.W.	May, 1927.
Traced by	G.C.W.	May, 1927.
Checked by	J.M.K.	June, 1927.

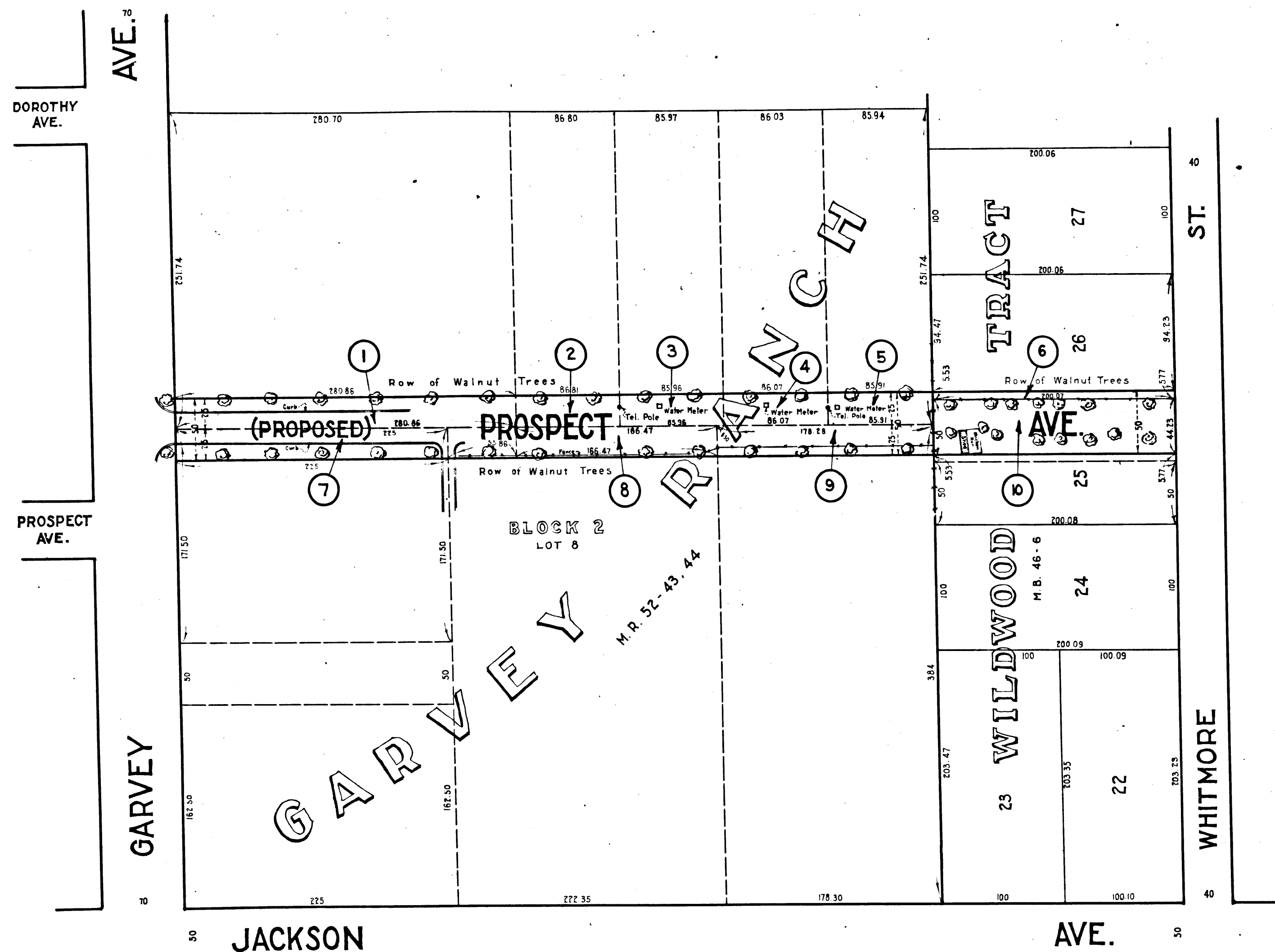

AVE.

DOROTHY AVE.

PROSPECT AVE.

GARVEY

JACKSON

AVE.

ST.

WHITMORE

BLOCK 2
LOT 8

M. P. 52-43, 44

TRACT

WILDWOOD

RANCH

(PROPOSED)

PROSPECT

AVE

1

2

3

4

5

6

7

8

9

10

25

24

23

22

26

27

280.70

86.80

85.97

86.03

85.94

200.06

200.06

200.08

200.09

100.09

100.10

251.74

251.74

171.50

171.50

30

30

162.50

162.50

50

522

222.35

178.30

100

100.10

40

100

100

100

100

100

40

100

100

100

40

94.47

553

50

50

384

203.47

100

94.23

577

50

50

44.23

40