

**MAP SHOWING
LAND TO BE CONDEMNED
FOR
DRAINAGE DISTRICT IMPROVEMENT No. 23**
Scale 1"=100'
March 24, 1928.

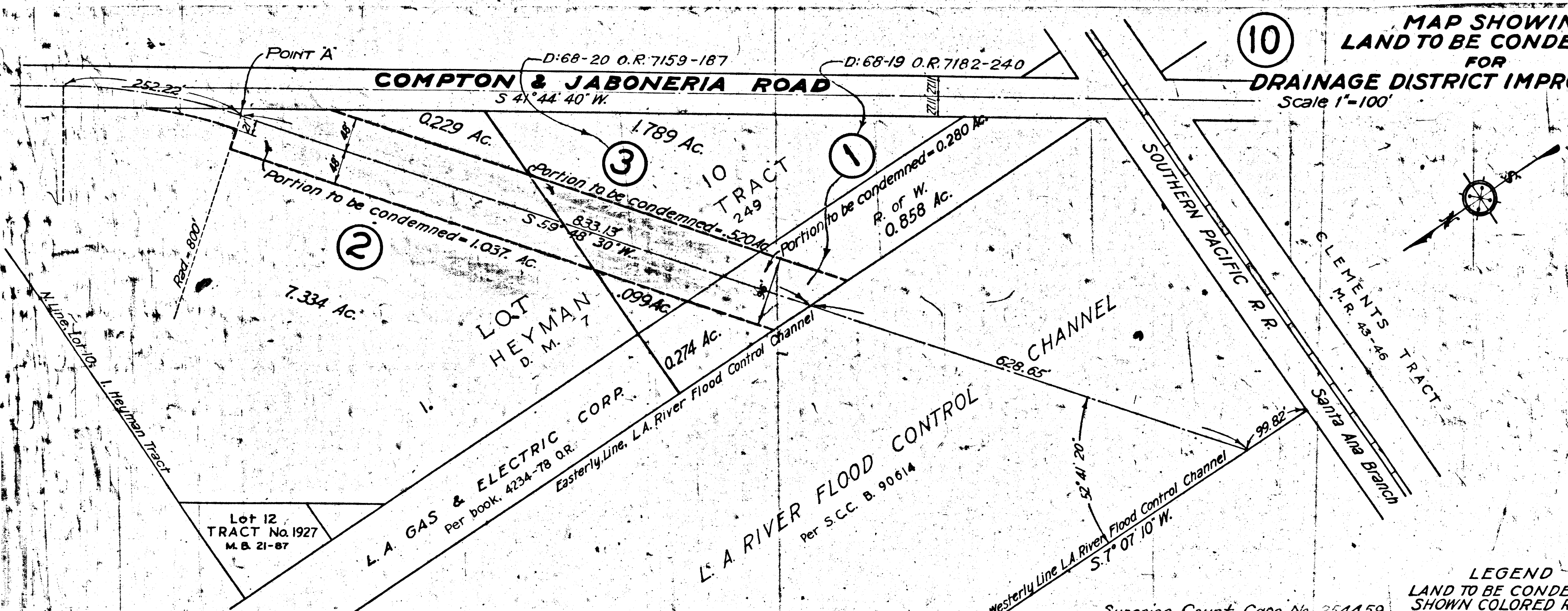

**LEGEND
LAND TO BE CONDEMNED
SHOWN COLORED RED**

Superior Court Case No. 254459
Suit for Condemnation
Filed June 12th 1928
County of Los Angeles, Plff.
Vs
John A. Buchanan et al, Def.
Order authorizing Plaintiff
to take immediate possession
issued June 21st 1928.
Interlocutory judgment as to
parcels 1 and 2 rendered May
8th 1930. Judg. Bk. 750-278.
Final judgment in favor of Plff. as
to parcels 1 and 2 rendered June 10, 1950

D:81-164, O.R. 1006323

Parcel 3 dismissed May-50

