

EXHIBIT A
ACQUISITION AND IMPROVEMENT DISTRICT N^o 5
 OF THE CITY OF MONROVIA
 FOR THE WIDENING OF
MESA DRIVE

Map showing property to be acquired, the District to be benefited by the proposed acquisitions to be known as the "Assessment District"; the different zones within said "Assessment District" containing the lands to be benefited in a like measure but in a different measure from those in other zones therein together with a statement as to what percentage of the sum to be raised each year for the payments on principal and interest of the Bonds, should be raised from each zone, all in accord with the provisions of the "Acquisition and Improvement Act of 1925" as amended.

Land sought to be acquired colored

District Boundary shown thus

Zone Divisions within District shown thus

Statement of the percentage of the sum to be raised each year for the payments on principal and interest of the Bonds, from each zone.

Percentage to be raised from Zone A - 94 Per Cent
 Percentage to be raised from Zone B - 2 Per Cent
 Percentage to be raised from Zone C - 2 Per Cent
 Percentage to be raised from Zone D - 2 Per Cent

Approved as to form

Superior Court Case No. 258644
 Suit for Condemnation
 Filed Aug. 8th 1928
 City of Monrovia, Plaintiff
 Vs
 Richard Barry et al. Def.

Final Judgment in favor of Plaintiff
 as per map, rendered March 27th 1929

D-72-91 02745364

Sh. 45

Attorneys *H. A. Tierlich*
 City Engineer

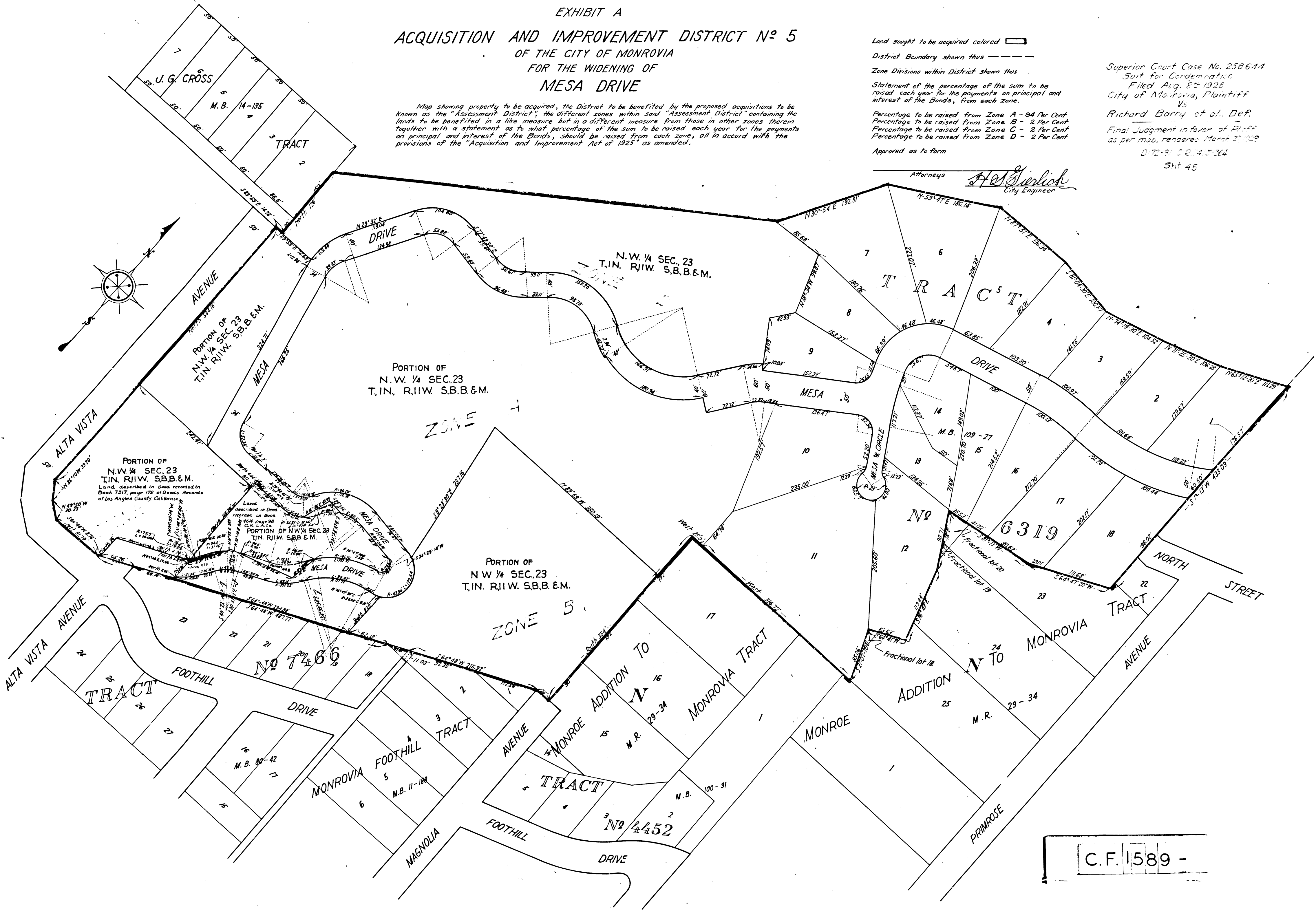

C.F. 1589 -