

NOTE: FOR DETAILS OF PARCELS BEING ACQUIRED NORTH OF THE SOUTH PROPERTY LINE OF THE PACIFIC ELECTRIC RAILWAY RIGHT OF WAY SEE SHEET NO. 3.

NOTE: Complete map of these parcels of land and of the affected by this acquisition and which extend beyond the limits of this map are accompanying Supplementary Map (Sheet No. 2A).

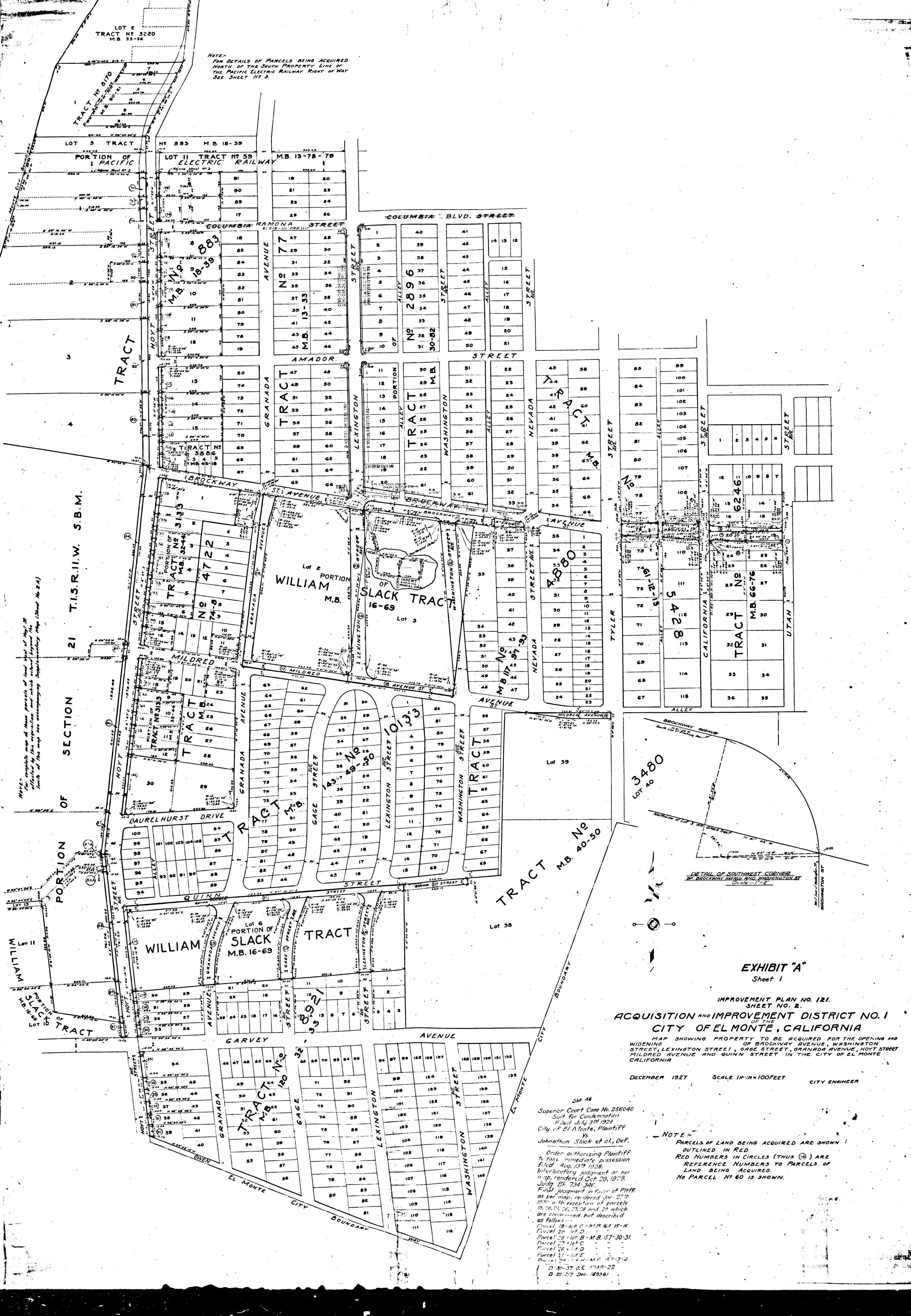

DETAIL OF SOUTHWEST CORNER OF BROCKWAY AVENUE AND WASHINGTON STREET Scale 1/2" = 1'

EXHIBIT "A"
 Sheet 1
 IMPROVEMENT PLAN NO. 121.
 SHEET NO. 2.
ACQUISITION AND IMPROVEMENT DISTRICT NO. 1
CITY OF EL MONTE, CALIFORNIA
 MAP SHOWING PROPERTY TO BE ACQUIRED FOR THE OPENING AND WIDENING OF BROCKWAY AVENUE, WASHINGTON STREET, LEXINGTON STREET, GAGE STREET, GRANADA AVENUE, HOYT STREET, MILDRED AVENUE AND QUINN STREET IN THE CITY OF EL MONTE CALIFORNIA
 DECEMBER 1927 SCALE 1/4" = 100 FEET CITY ENGINEER

Sht. 46
 Superior Court Case No. 256040
 Suit for Condemnation
 Filed July 29, 1928
 City of El Monte, Plaintiff
 vs.
 Johnathon Slack et al., Def.
 Order authorizing Plaintiff to take immediate possession filed Aug. 13, 1928.
 Interlocutory judgment or her map, rendered Oct. 29, 1929.
 Judg. Bl. 734-346.
 Final judgment in favor of Plaintiff as per map, rendered Jan. 27, 1930 with exception of parcels 18, 20, 21, 26, 27, 28 and 29 which are condemned but described as follows:
 Parcel 19 - lot C - M.B. 15-16
 Parcel 20 - lot D
 Parcel 29 - lot B - M.B. 17-30-31
 Parcel 29 - lot C
 Parcel 26 - lot D
 Parcel 21 - lot E
 Parcel 20 - lot A - M.B. 17-3-4
 D No. 37 O.K. 11-19-22
 D No. 217 Dec. 1896

NOTE - PARCELS OF LAND BEING ACQUIRED ARE SHOWN OUTLINED IN RED. RED NUMBERS IN CIRCLES (THUS ①) ARE REFERENCE NUMBERS TO PARCELS OF LAND BEING ACQUIRED. NO PARCEL NO. 60 IS SHOWN.