

C.F. 1594 2-2

HOYT ST PE TO MAIN

MAIN STREET

GRANADA AVENUE

EXHIBIT "A" Sheet 2

IMPROVEMENT PLAN No 121. SHEET No 3. ACQUISITION AND IMPROVEMENT DISTRICT No 1 OF THE CITY OF EL MONTE, CALIFORNIA.

MAP SHOWING PROPERTY TO BE ACQUIRED FOR THE WIDENING OF HOYT STREET FROM THE PACIFIC ELECTRIC RAILWAY TO MAIN STREET IN THE CITY OF EL MONTE, CALIFORNIA.

JANUARY 1928 SCALE: 1 INCH = 40 FEET Main St. changed to Valley Blvd. - D-93-191, Ord. 192

CITY ENGINEER

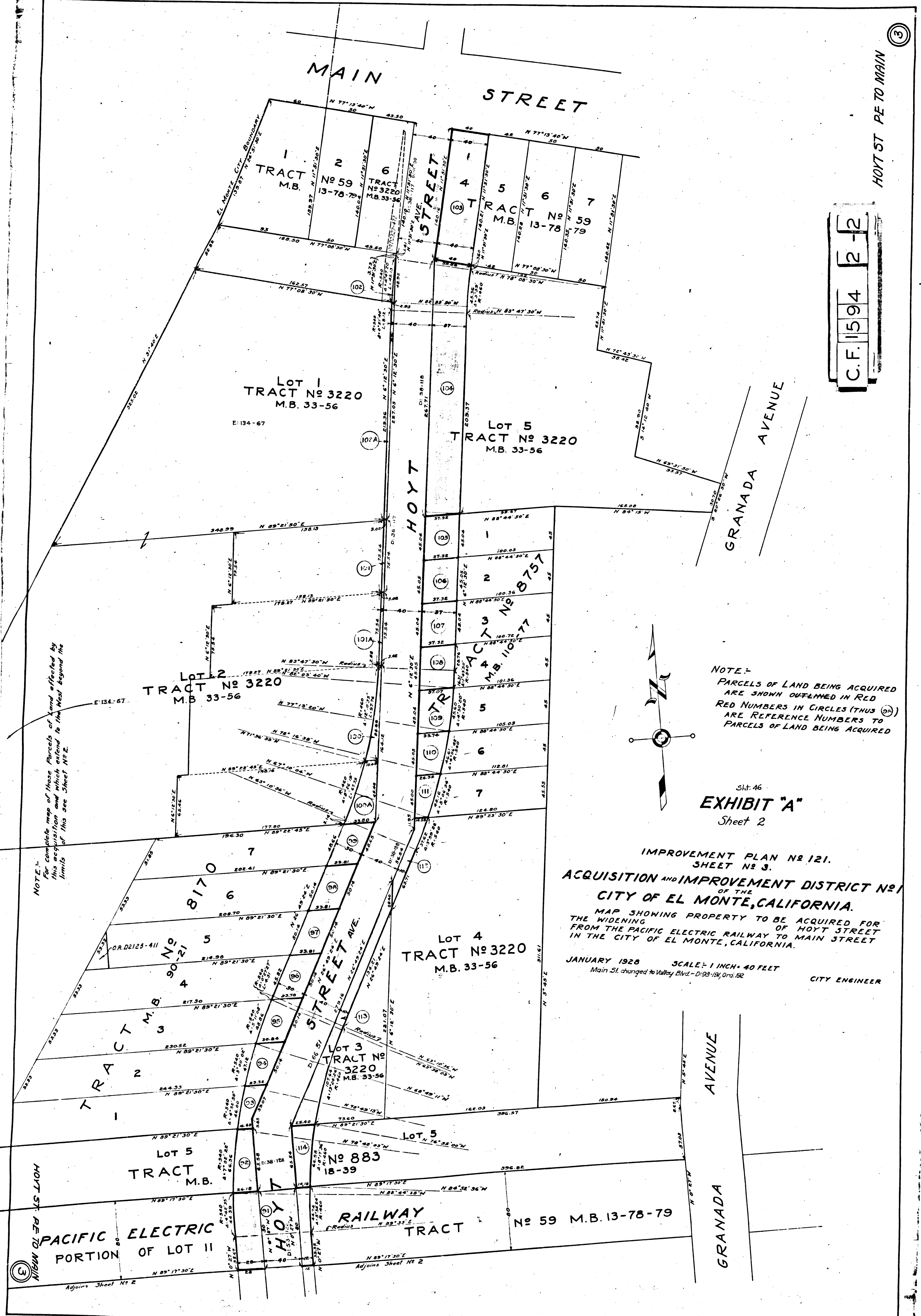

NOTE: For complete map of these parcels of land affected by this acquisition and which extend to the West beyond the limits of this see Sheet No 2.

NOTE: PARCELS OF LAND BEING ACQUIRED ARE SHOWN OUTLINED IN RED. RED NUMBERS IN CIRCLES (THUS 101) ARE REFERENCE NUMBERS TO PARCELS OF LAND BEING ACQUIRED.

PACIFIC ELECTRIC PORTION OF LOT II

RAILWAY TRACT

AVENUE

HOYT ST. PE TO MAIN

Adjoins Sheet No 2

3

957