

957

VENOCO
MACHINICAL

50TH

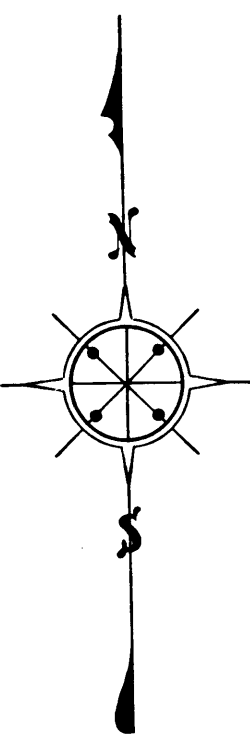
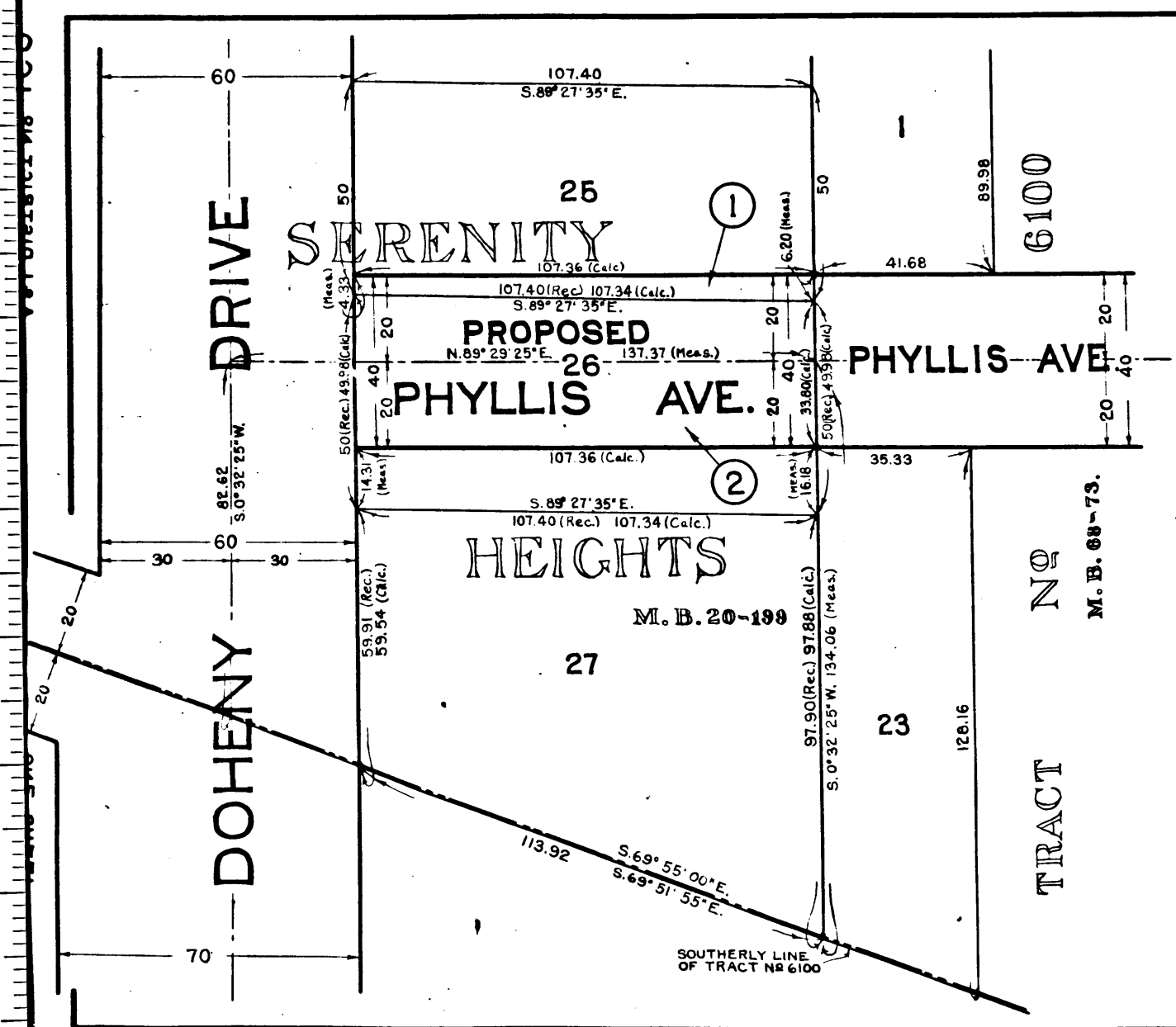

EXHIBIT "A"

**ACQUISITION AND IMPROVEMENT DISTRICT NO 163
OF THE COUNTY OF LOS ANGELES**

**THE OPENING, EXTENDING, AND IMPROVEMENT OF AND WORK UPON
PHYLLIS AVE.**

MAP SHOWING PROPERTY TO BE ACQUIRED IN ACCORDANCE WITH THE PROVISIONS
OF THE "ACQUISITION AND IMPROVEMENT ACT OF 1925" APPROVED MAY, 23, 1925.
SCALE 1"=30'
DEC. 1927.

J. E. ROCKHOLD - COUNTY SURVEYOR

LEGEND

LAND SOUGHT TO BE ACQUIRED SHOWN IN RED.
NUMBERS IN CIRCLES INDICATE PARCELS SOUGHT TO BE CONDEMNED.
THE PARCELS ARE DESCRIBED IN PARAGRAPH VII OF THE COMPLAINT.
PORTION COLORED RED SHOWS LOCATION, GENERAL ROUTE AND
TERMINI OF PUBLIC ROAD TO BE CONDEMNED.

*Negative of this map filed in Blue
Print Dept as Negative No. 202*

*Superior Court Case No. 263889
Suit for Condemnation
Filed Oct. 20th 1928
Charles L. Rockhold, Plaintiff
Vs
Charles L. Rockhold, Defendant*

A. & I. DISTRICT NO. 163.		
DRAWN BY	C. M. RALPH.	DEC. 1927.
TRACED BY	C. M. RALPH.	DEC. 1927.
CHECKED BY	W. H. M. CARTY	Jan. 1928.

C.F. 1616 -

VENOCO
MACHINICAL

957

10TH