

SUPERIOR COURT CASE NO. 250449
Suit for Condemnation
Filed April 21st 1928
City of Beverly Hills - Plff.
vs.
Arthur Anger, et al. Def

Pls. 1 to 33

Interlocutory judgment as to parcel 10 rendered Apr. 2nd 1929. Judg. Bk 728-35.
Interlocutory judgment as to parcels 2, 3, 4, 5, 8, 12, 13, 14, 15, 18, 19, 20, 21, 22, 23, 24, 25, 26, 27, 28 and 30 rendered Sept. 4th 1929. Judg. Bk. 731-55.
Final judgment as to Parcels 22, 24, & 25 rendered August 25, 1930.

D: 80-298 O.R. 10171-326

Satisfaction of Judgment in Case File as to Parcels 10, 26, 27 & 28
City claims title to all Parcels by deeds etc.

FOR PUBLIC PARK PURPOSES
BETWEEN THE EASTERLY
NORTHERLY LINE OF WILSHIRE
AND BENEDICT CANON DRIVE
CITY OF BEVERLY HILLS - STATE OF CALIF.
ATTENTION NO 427

LAND TO BE CONDEMNED
SHOWN THUS - 

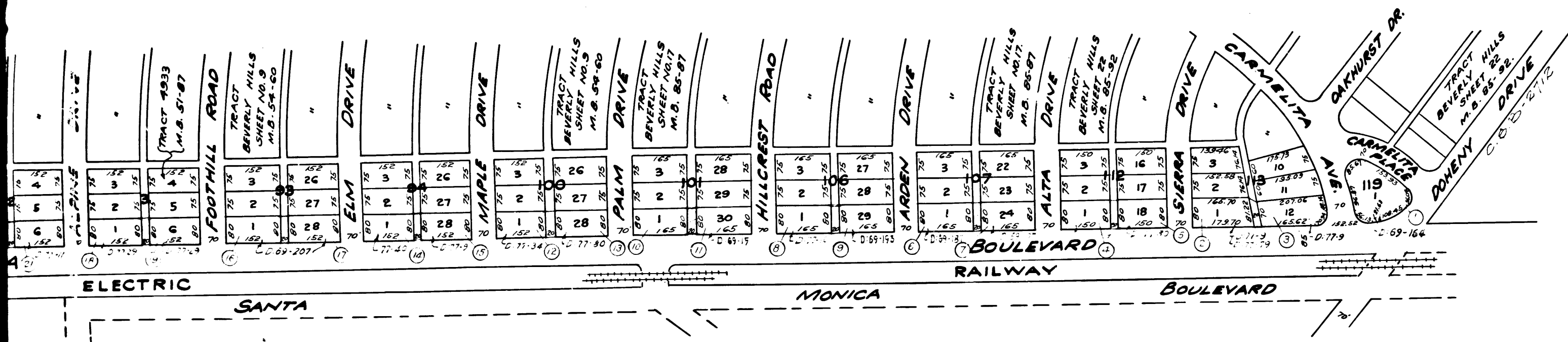

of Alley: included within portions to be acquired. See -
Ord. 291 - D 82-137 Ord 253.

C.F. 1618 -

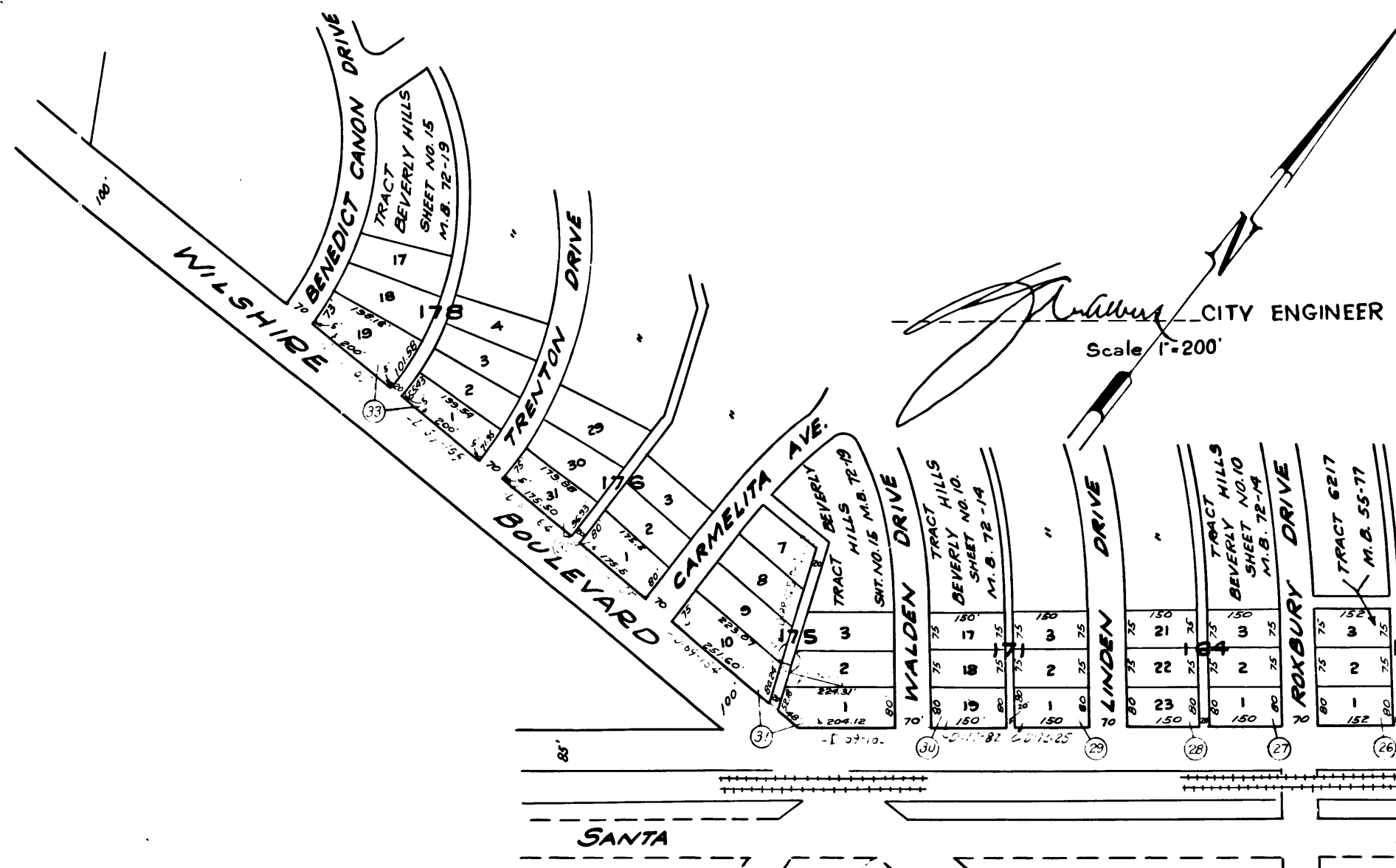

MAP
 SHOWING THE LAND TO BE CONDEMNED FOR PUBLIC PARK PURPOSES
 ALONG THE NORTHERLY LINE OF SANTA MONICA BOULEVARD BETWEEN THE EASTERLY
 CITY BOUNDARY & WILSHIRE BOULEVARD AND ALONG THE NORTHERLY LINE OF WILSHIRE
 BOULEVARD BETWEEN SAID SANTA MONICA BOULEVARD AND BENEDICT CANON DRIVE
 IN THE
CITY OF BEVERLY HILLS - COUNTY OF LOS ANGELES - STATE OF CALIF.
 IN ACCORDANCE WITH RESOLUTION OF INTENTION NO 427
 February 1928

[Signature] CITY ENGINEER
 Scale 1"=200'

MAP NO. 755 DRAWN BY R.C.B.
 CHK'D BY [Signature]

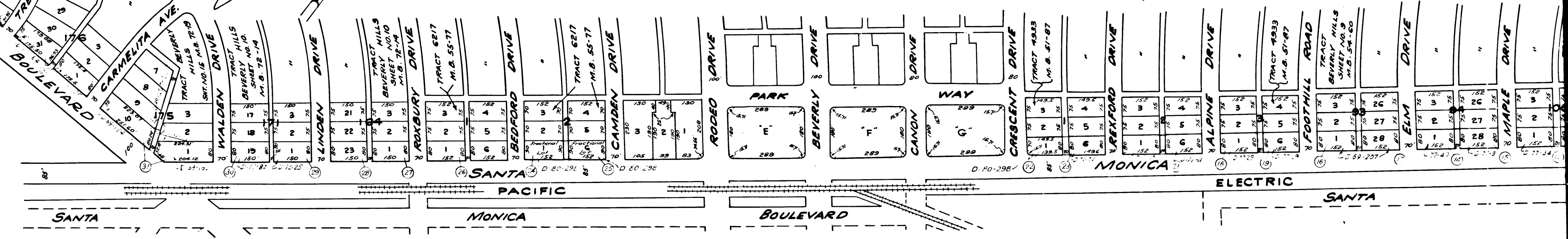

For Vacation of Alleys included within portions to be acquired. See -
 C. 84-139 Ord. 294. - D. 82-137 Ord 293.

2
 C.F. 1618 -