

MAP
 (CONSISTING OF 2 SHEETS)
 SHOWING THE LAND TO BE CONDEMNED
 FOR THE
 WIDENING AND LAYING OUT OF
WILSHIRE BOULEVARD
 FROM
 FIGUEROA STREET TO ALVARADO STREET
 IN THE
CITY OF LOS ANGELES, CALIF.
 IN ACCORDANCE WITH ORDINANCES NOS. 59350
 AND 60705

JOHN C. SHAW: CITY ENGINEER

MAY 1928

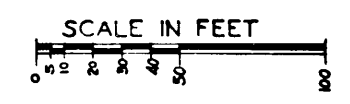

C.F. 1620 1-2

Sheet 3
 Superior Court Case No. 263-485
 Suit for Condemnation
 Filed Oct. 15th 1928
 City of Los Angeles, Plaintiff
 Vs.
 Jack Shafer et al., Defendants.
 Interlocutory judgment as to parcels
 1, 2, 3, 21, 29, 62 & 63 rendered Nov.
 25th 1930. Judg. Bk. 766-207.
 Interlocutory judgment as to par-
 cels 5 to 20, 22 to 28, 30 to 61, 64 to
 115 rendered Mar. 26th 1931.
 Judg. Bk. 770-286.
 Interlocutory judgment as to
 parcel 4 rendered May 12th 1931.
 Judg. Bk. 780-112.

Final judgment in favor of Pltff. Note:
 as per map, rendered Feb. 25, 1932.
 D: 86-86, O.R. 11459-143.

Land to be condemned shown colored red.
 Dotted lines and dimensions show property
 holdings in those cases where they differ
 from recorded subdivisions.
 Figures in circles denote parcel numbers
 as set forth in paragraph .XII. of the
 complaint.

A-5311

1182-A

A-2311

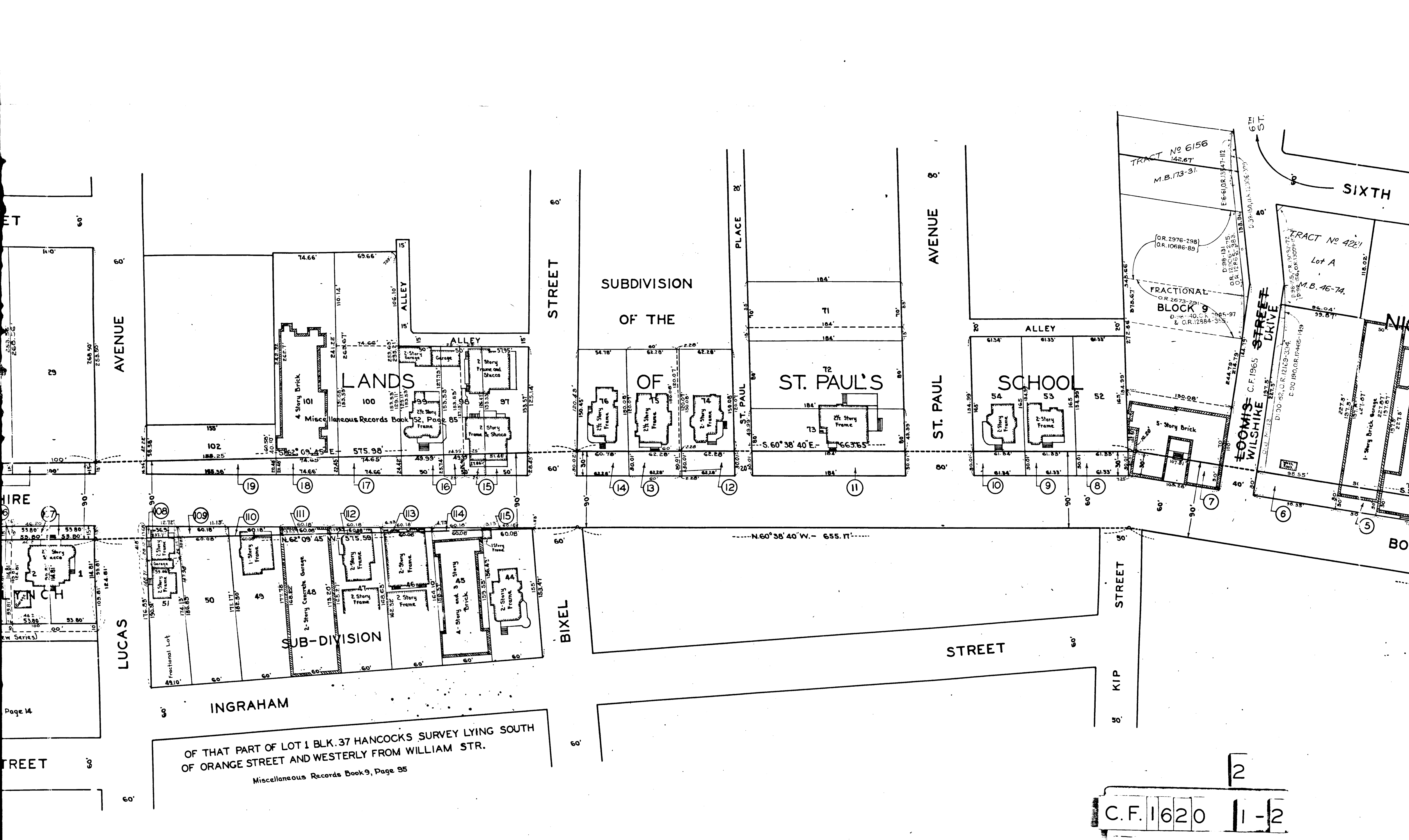

OF THAT PART OF LOT 1 BLK. 37 HANCOCK'S SURVEY LYING SOUTH OF ORANGE STREET AND WESTERLY FROM WILLIAM STR.
Miscellaneous Records Book 9, Page 55

C.F. 1620 1-2

VENINGO

VENINGO

Y-2311

1123-A

SHEET 1 OF 2 SHEETS.

C.F. 1620 1-2

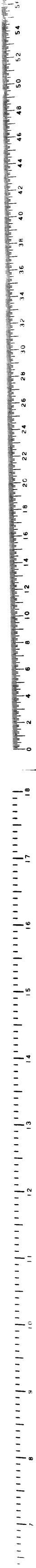

For continuation Northwestery see Sheet 2.

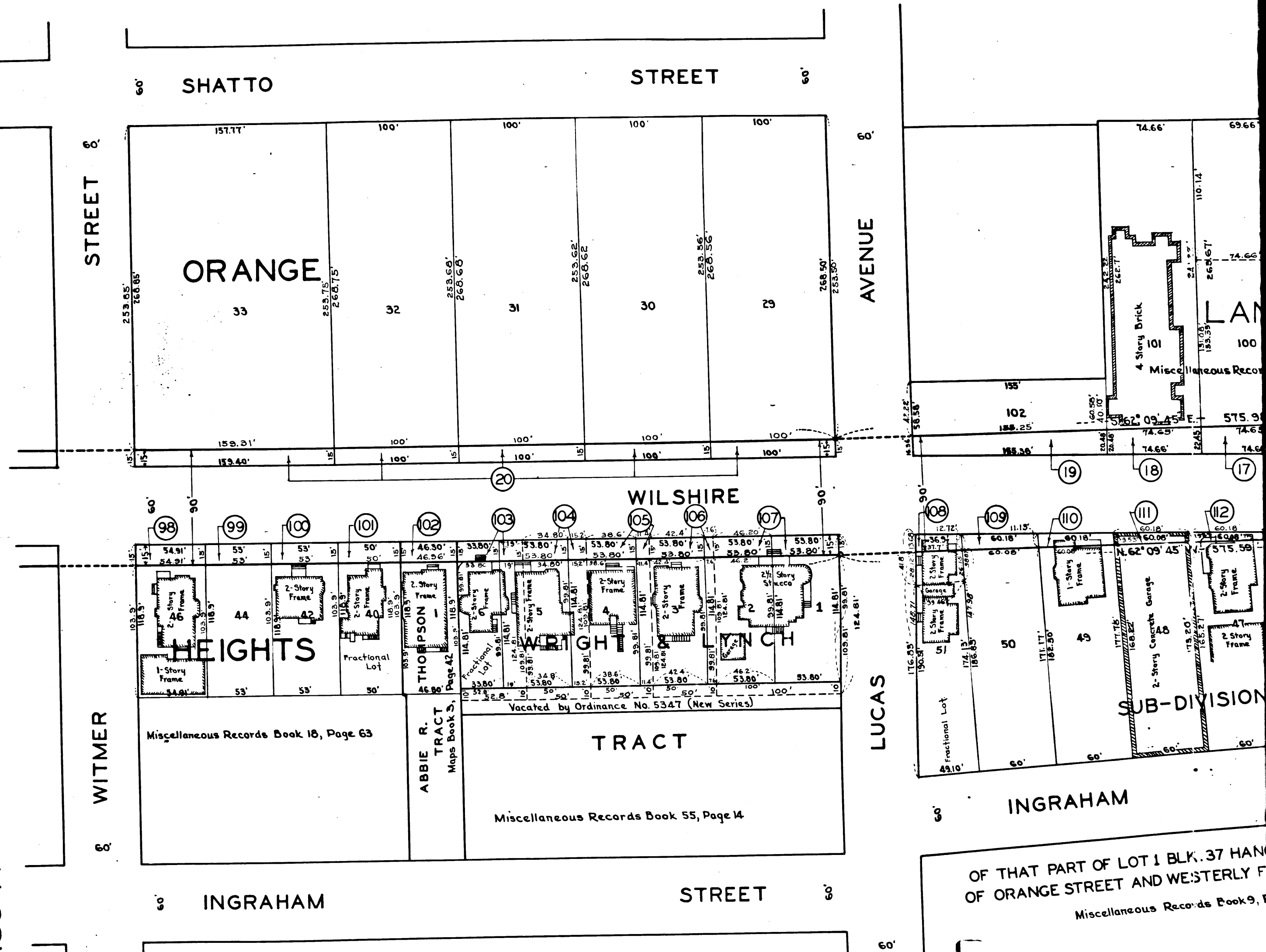

OF THAT PART OF LOT 1 BLK. 37 HAN OF ORANGE STREET AND WESTERLY F Miscellaneous Records Book 9,