

O. & W. FLEMISH VILLAGE LANE

CHARGE NO. 71690

Superior Court Case No. 264718

Suit for Condemnation

Filed Oct. 31st 1928

City of Los Angeles, Plt'ff.

vs.

Eva E. Corey et al, Defendants

Interlocutory judgment as per

map, rendered Oct. 17th 1929.

Judg. Bk-739-99.

Final judgment in favor of Plt'ff. as per map, rendered Oct. 10, 1930.

D:79-290, O.R.10234-315.

### MAP

SHOWING THE LAND TO BE CONDEMNED FOR THE OPENING AND LAYING OUT OF

A NEW STREET TO BE KNOWN AS

## FLEMISH VILLAGE LANE

APPROXIMATELY ONE HUNDRED TWENTY-FIVE (125) FEET NORTHERLY OF THE NORTHERLY LINE OF SANTA MONICA BOULEVARD

FROM SERRANO AVENUE

TO THE FIRST ALLEY EASTERLY OF WESTERN AVENUE

ALSO THE WIDENING AND LAYING OUT OF SAID FIRST ALLEY EASTERLY OF WESTERN AVENUE

FROM SAID FLEMISH VILLAGE LANE AS HEREIN PROPOSED TO BE OPENED AND LAID OUT TO THE NORTHERLY LINE OF SANTA MONICA BOULEVARD

IN THE CITY OF LOS ANGELES, CALIF.

IN ACCORDANCE WITH ORDINANCES NOS. 60206 AND 61659. JOHN C. SHAW CITY ENGINEER, SCALE 1 INCH = 50 FEET

AUGUST 1928

#### NOTES

LAND TO BE CONDEMNED SHOWN COLORED RED. DOTTED LINES AND DIMENSIONS SHOW PROPERTY HOLDINGS IN THOSE CASES WHERE THEY DIFFER FROM THE RECORDED SUBDIVISION FIGURES IN CIRCLES INDICATE PARCEL NUMBERS AS SET FORTH IN PARAGRAPH III OF THE COMPLAINT Flemish Village Lane name estab.-Ord.69067.

A-5250

A-2520

WESTERN AVENUE

A-2520

A-2520

A-2520

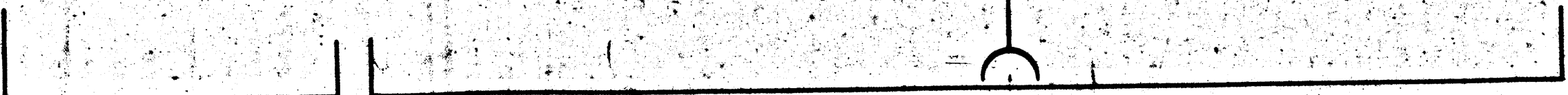
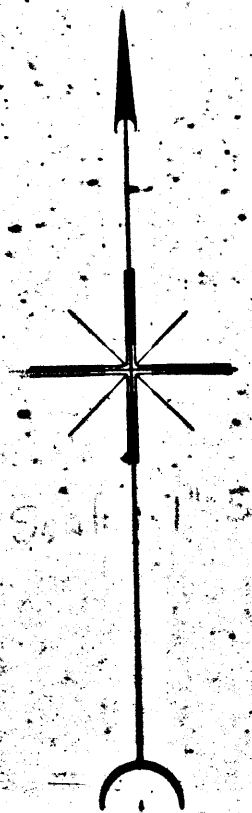

VIRGINIA AVENUE

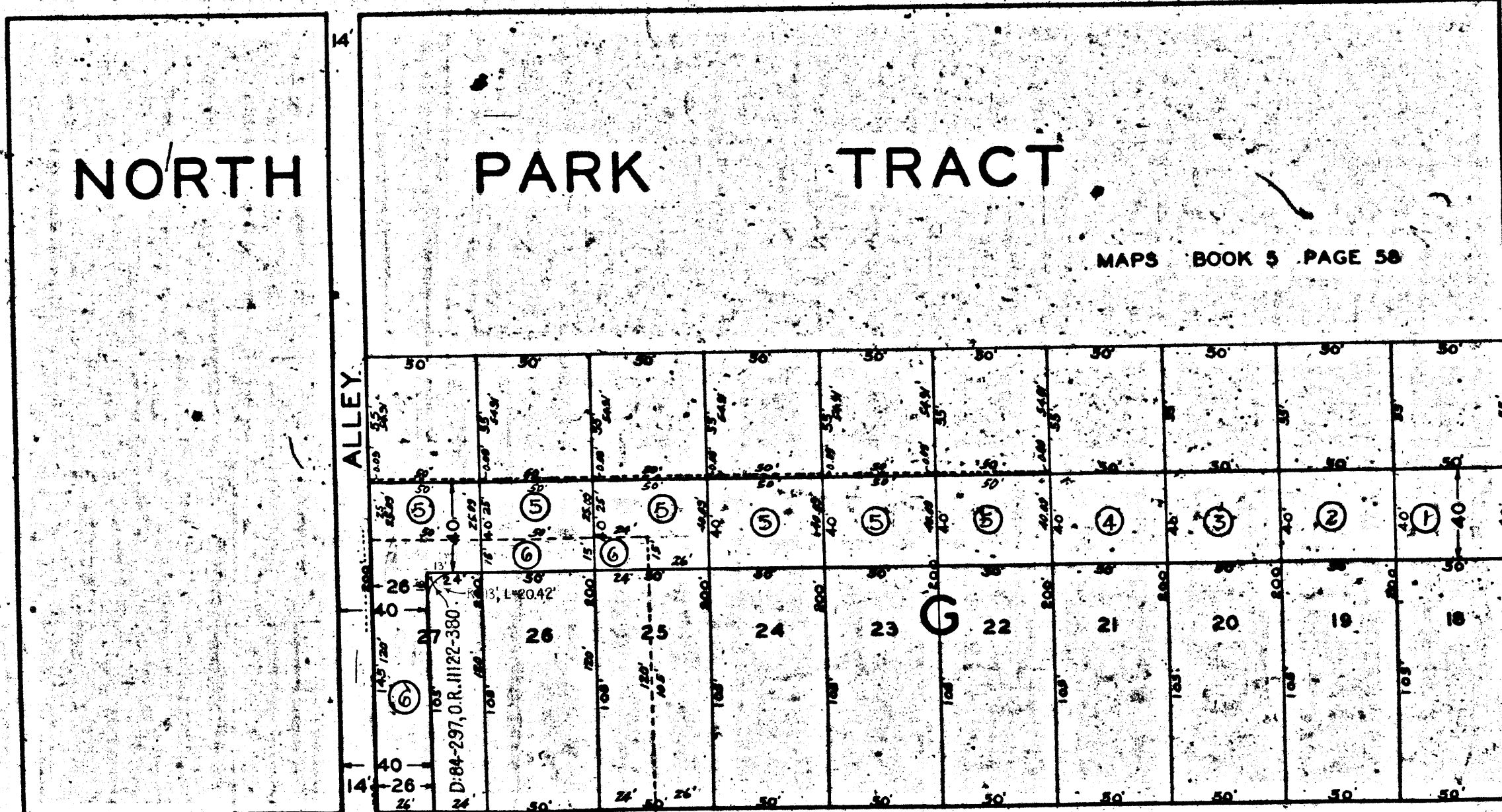

MAPS BOOK 5 PAGE 58

SANTA MONICA BOULEVARD

WESTERN AVENUE

AVENUE

SERRANO AVENUE