

Superior Court Case No. 264928  
Suit for Condemnation  
Filed Nov. 3<sup>rd</sup> 1928  
City of Los Angeles, Pltff.  
vs  
George P. Du Bose et al., Def.

Final judgment in favor of Pltff.  
as per map, rendered Aug. 17, 1929.

D:75-155, O.R. 9303-105.  
Sheet 22

CHEROKEE LANE S.S. 1475' E. OF COLDWATER  
CANYON RD. TO 1000' E. OF COLDWATER CANYON RD.  
FILE NO. 3971-28 CHARGE NO. 78744

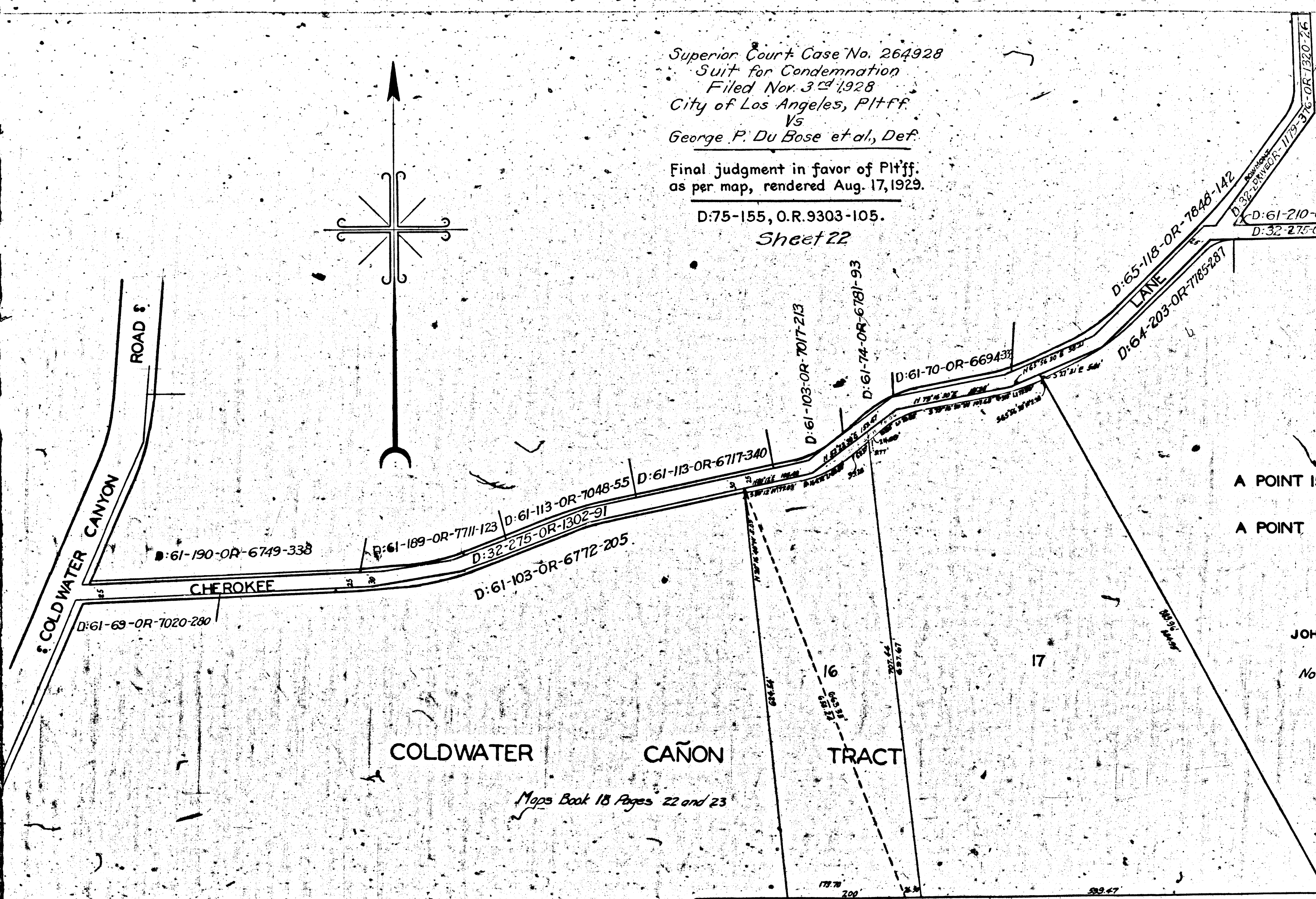
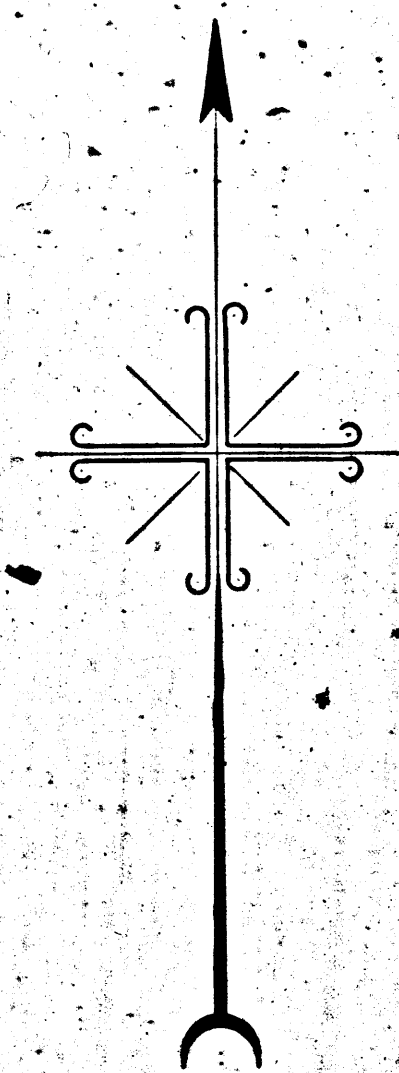

MAP  
SHOWING THE LAND TO BE CONDEMNED  
FOR THE WIDENING OF  
**CHEROKEE LANE**  
ALONG THE SOUTHERLY LINE THEREOF  
BETWEEN  
A POINT 1525 FEET EASTERLY OF COLDWATER CANYON ROAD  
AND  
A POINT 975 FEET EASTERLY OF COLDWATER CANYON ROAD  
IN THE  
CITY OF LOS ANGELES CAL.

IN ACCORDANCE WITH ORDINANCE NO. 61709  
JOHN C. SHAW CITY ENGINEER SEPTEMBER 1928  
SCALE 1 INCH = 100 FEET

Notes:  
Land to be condemned shown colored red.  
Dotted lines and dimensions show property holdings in  
those cases where they differ from the recorded subdivisions.

COLDWATER CAÑON TRACT  
Maps Book 18 Pages 22 and 23

A-5297

WILLIAMS & WATKINS ENGINEERS  
SAN FRANCISCO, CALIF.

A-252-A

A-252-A

A-252-A