

EXHIBIT 'C' OF MAP NO 200-D
SCALE - 1"=150'

MAP
SHOWING BY A BOUNDARY LINE THE EXTENT
OF THE TERRITORY INCLUDED IN THE ASSES-
MENT DISTRICT TO PAY THE EXPENSE OF
LAYING OUT, WIDENING & STRAIGHTENING
of a certain public street in the City of Avalon known as
MARILLA AVENUE-

Also showing the Location, General Route and Termini of
the Right of Way sought to be condemned in the above
entitled action by the City of Avalon, California. Also
all parcels of land to be condemned and all larger parcels
of which they are a part.

NOTE:
Land sought for street purposes shown colored red.

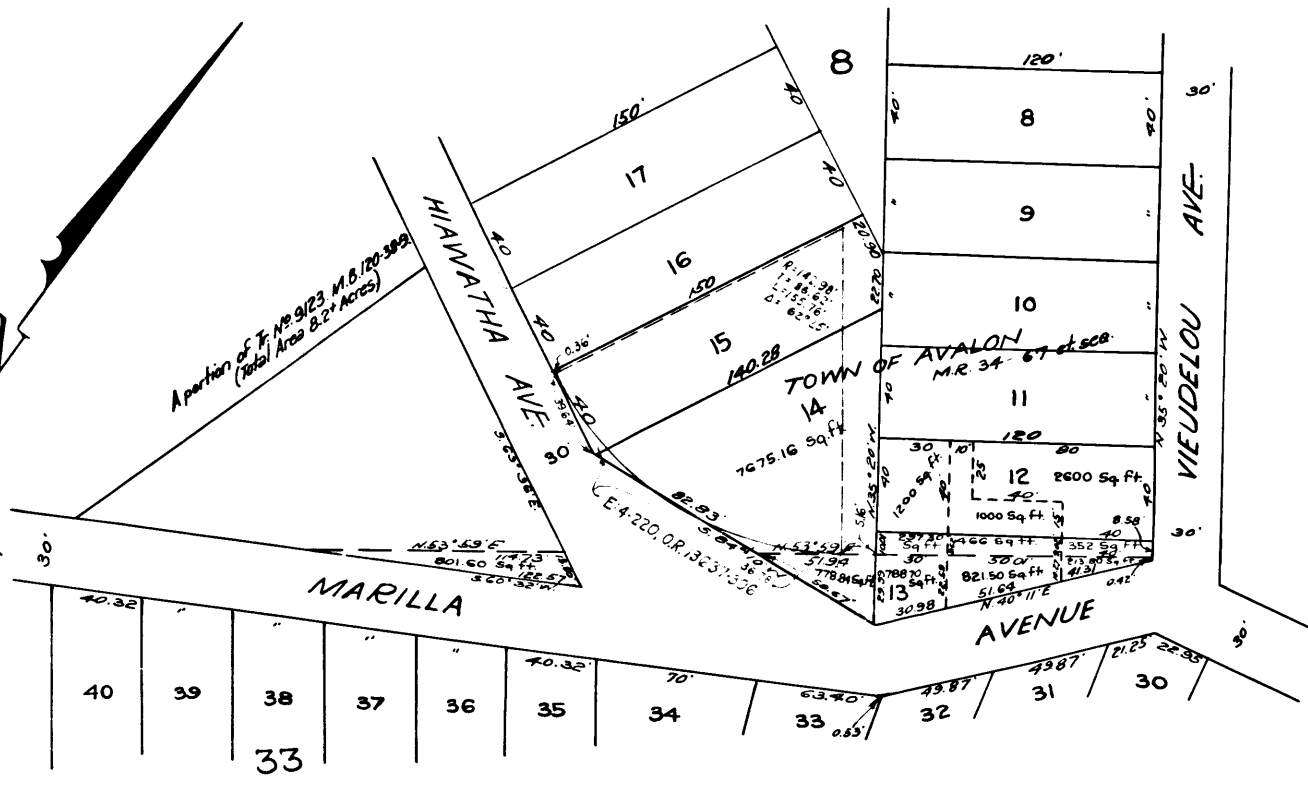
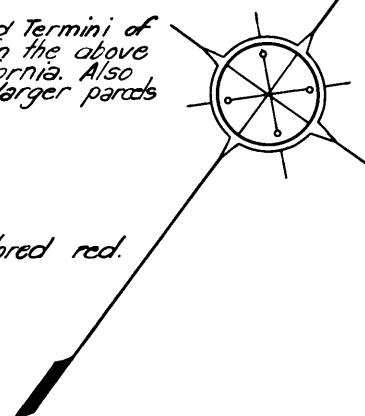

EXHIBIT 'A' OF MAP NO. 200-D
SCALE 1"=50'

MAP
SHOWING AREAS OF PORTIONS OF LOTS
TAKEN AND AREAS OF REMAINING PORTIONS
for the
LAYING OUT, WIDENING & STRAIGHTENING
of
MARILLA AVENUE-
IN THE CITY OF AVALON, CALIF.-

A. B. WADDINGHAM - CITY ENGINEER.

□ denotes portion taken.
▣ denotes remaining portion.

Superior Court Case No. 267207
Suit for Condemnation
Filed Dec. 15, 1928
City of Avalon, - Plaintiff,
vs.
Joe Zilko, et al., Def.
Final Judgment in favor of Plaintiff,
as per map, rendered Mar. 29, 1929
[S. 200-D, C.R. 9, 10, 11, 12, 13, 14, 15, 16, 17, 18, 19, 20, 21, 22, 23, 24, 25, 26, 27, 28, 29, 30, 31, 32, 33, 34, 35, 36, 37, 38, 39, 40]

Sheet 19

C.F. 1641 -