

Int-1
A-231

Index #8

Superior Court Case No. 268764
Suit for Condemnation
Filed Jan. 3rd 1929
City of Los Angeles, Pltff.
Vs.
Pacific Electric Ry. Co. et al. Def.
*Interlocutory judgment as per
map, rendered Jan. 31st 1931.
Judg. Bk. 769-276.*
Final judgment in favor of Pltff.
as per map, rendered March 2, 1931
D: 84-94, O.R. 10739-52

MAP
SHOWING THE LAND TO BE CONDEMNED
FOR
THE OPENING, EXTENDING AND LAYING OUT
OF

PUEBLO AVENUE

ACROSS THE RIGHT OF WAY
OF THE
PACIFIC ELECTRIC RAILWAY COMPANY
BETWEEN
HUNTINGTON DRIVE NORTH AND HUNTINGTON DRIVE SOUTH
IN THE
CITY OF LOS ANGELES, CALIFORNIA,

IN ACCORDANCE WITH ORDINANCE NO.
JOHN C. SHAW, CITY ENGINEER. SEPT. 22, 1928.
SCALE 1"=50'

NOTE: Land to be condemned shown colored Red.

NOTE: The bearing N. 63° 15' 52" E. of Huntington Drive North as shown on map of Tract No. 4451, Recorded in Book 50, Pages 13 and 14, of Maps, Records of Los Angeles County, was taken as the basis of bearings shown upon this map.

46181

A-5308

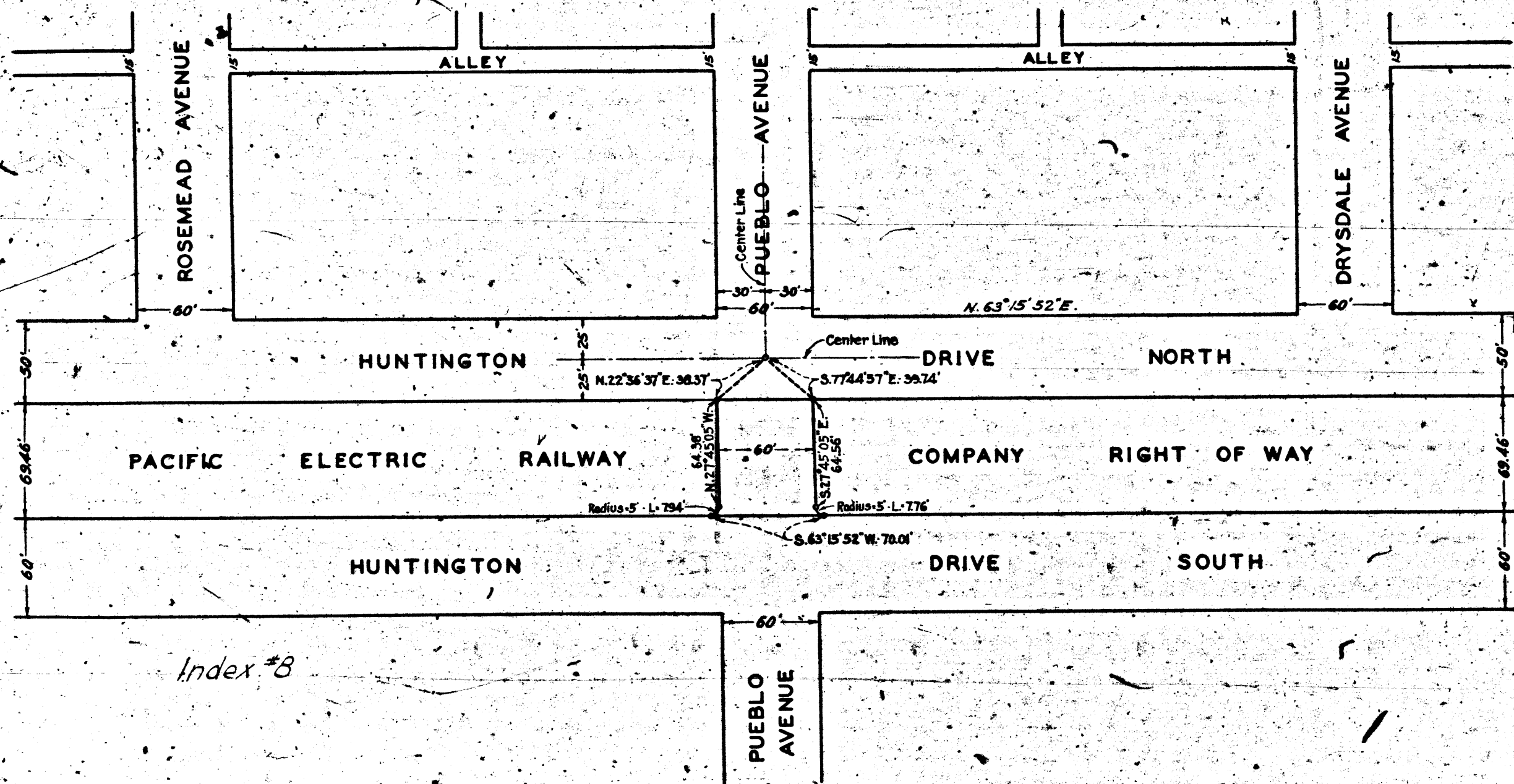

Index #8

