

SCALE: 1 IN = 100 FT.

Nearest Line as per 4615-282 4504-162

MEMO

10711

957

10711

957

10711

957

10711

957

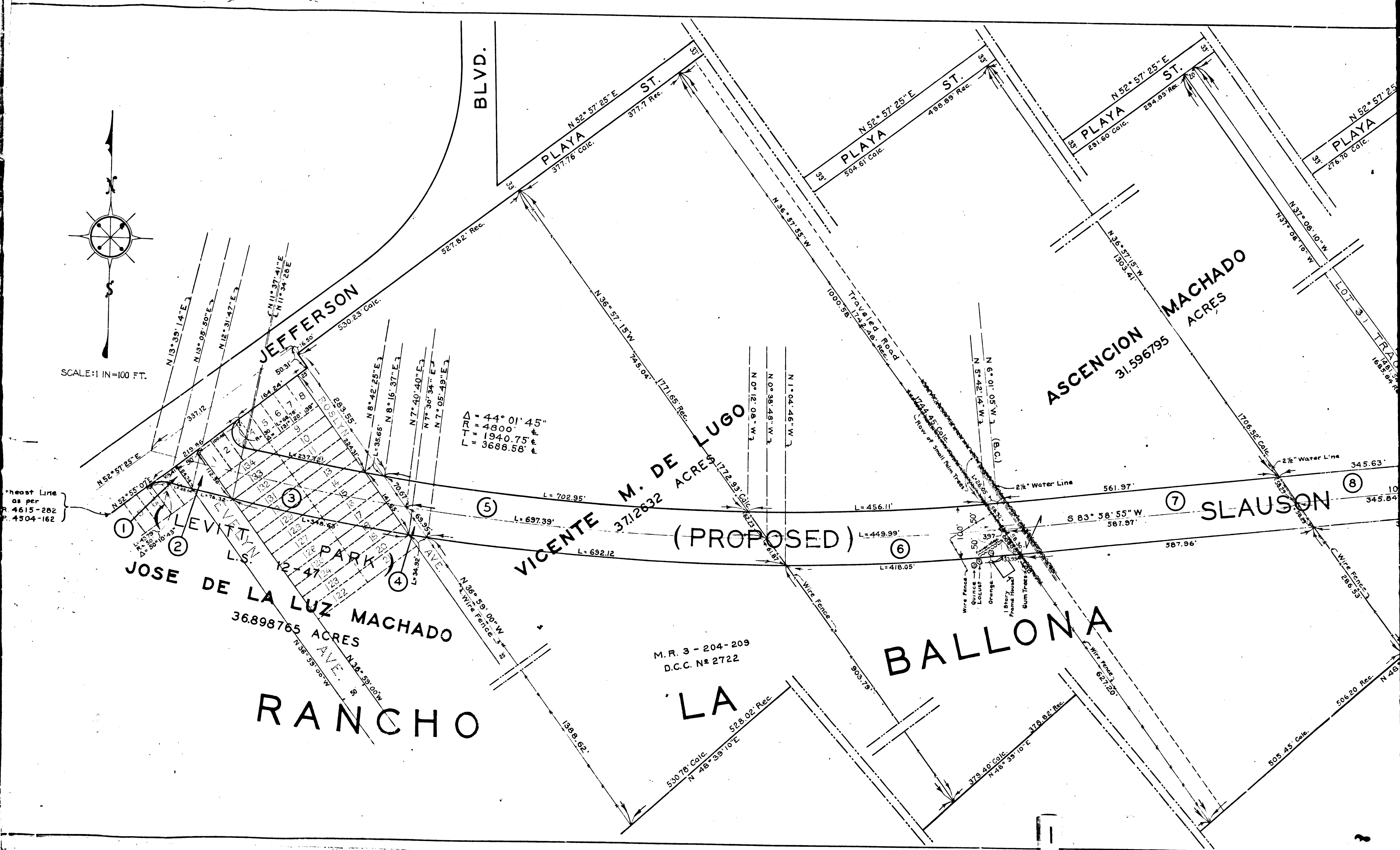

$\Delta = 44^{\circ} 01' 45''$
 $TR = 4800'$
 $T = 1940.75'$
 $L = 3688.58'$

M.R. 3 - 204 - 209
D.C.C. N^o 2722

C.F. 1651 -

TRACT NO. 996
M.B. 17-21
LOT 2

FRACTIONAL SECTION 18
T. 2 S. R. 14 W.
S.B.M.

FRACTIONAL SECTION 19
T. 2 S. R. 14 W.
S.B.M.

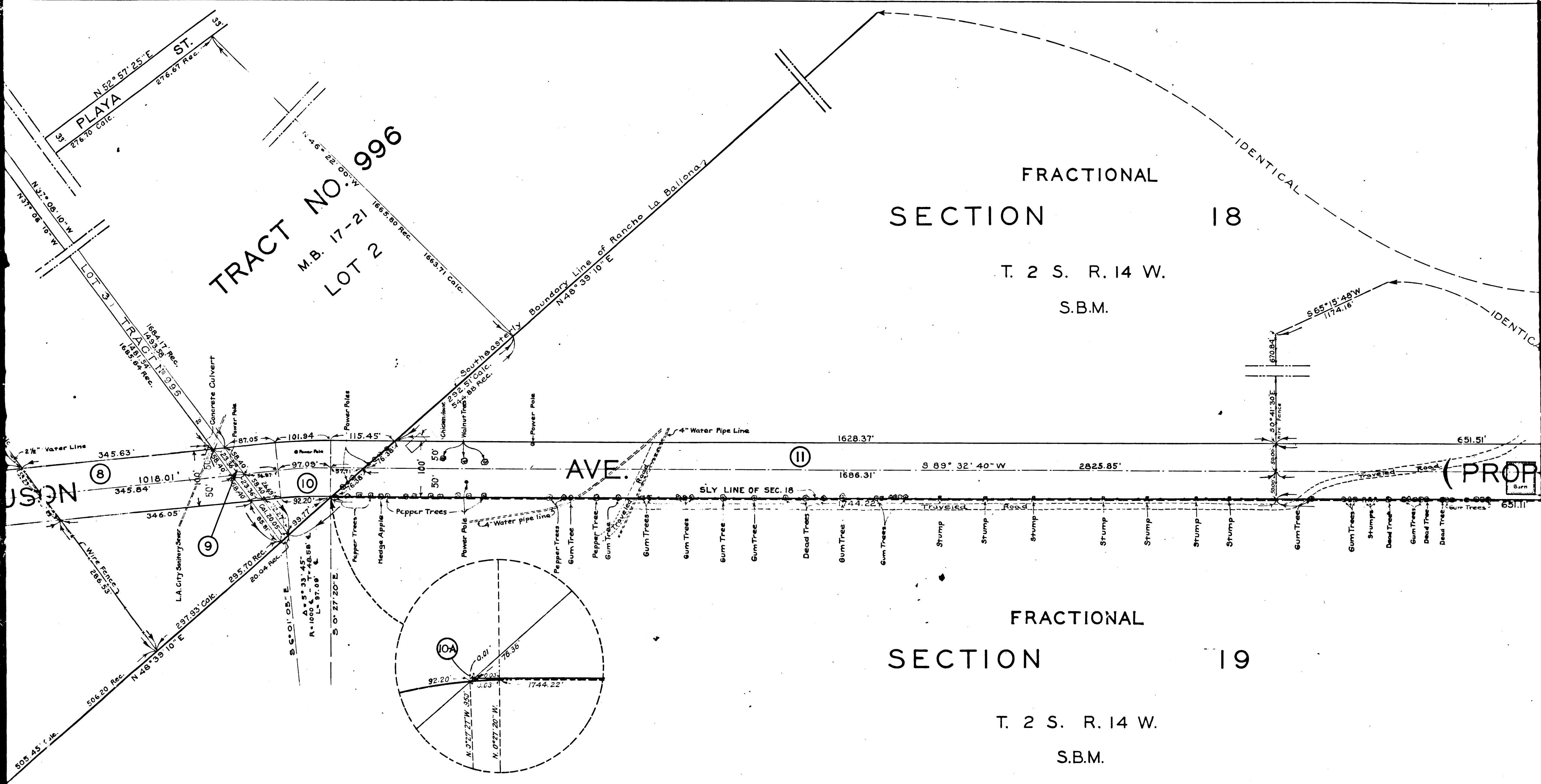

2
C.F. 1651

TRACT

NO. 793

M. B. 120-24-25

LOT 1

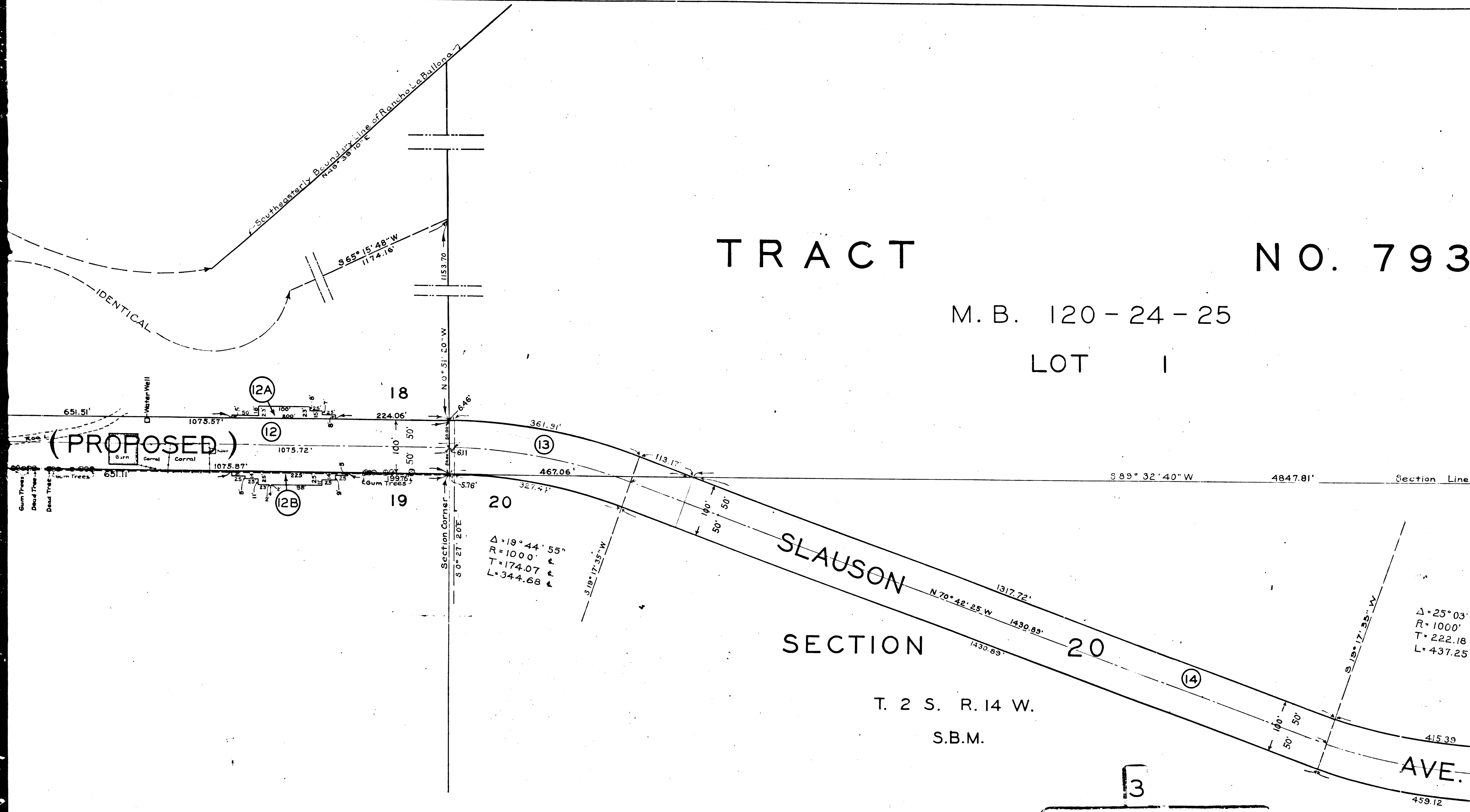

SECTION

T. 2 S. R. 14 W.

S.B.M.

3

C.F. 1651

7937

See Sheet No 2

Section Line 2

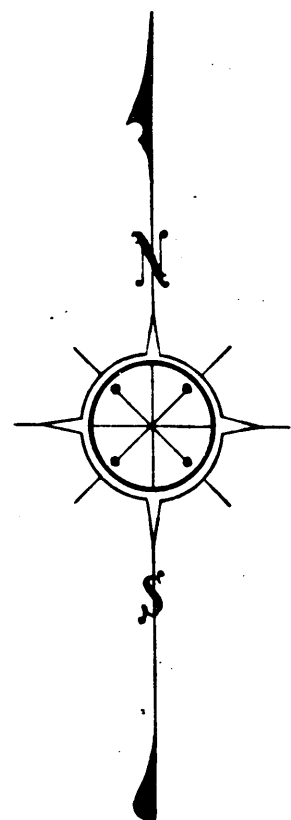

SCALE 1IN=100 FT.

SHEET 1 OF 2 SHEETS

A&I DISTRICT No 149	
DRAWN BY	T.L. HOWARD NOV. 1927
TRACED BY	T.L. HOWARD NOV. 1927
CHECKED BY	L.D. MULFORD JAN. 1928

$\Delta = 25^{\circ} 03' 10''$
 $R = 1000'$
 $T = 222.18'$
 $L = 437.25'$

S 5° 45' 55" E

415.39

AVE.

459.12

TRACT

M. B. 120

LOT

- Section Line - S 89° 32' 40" W

See Sheet No 1

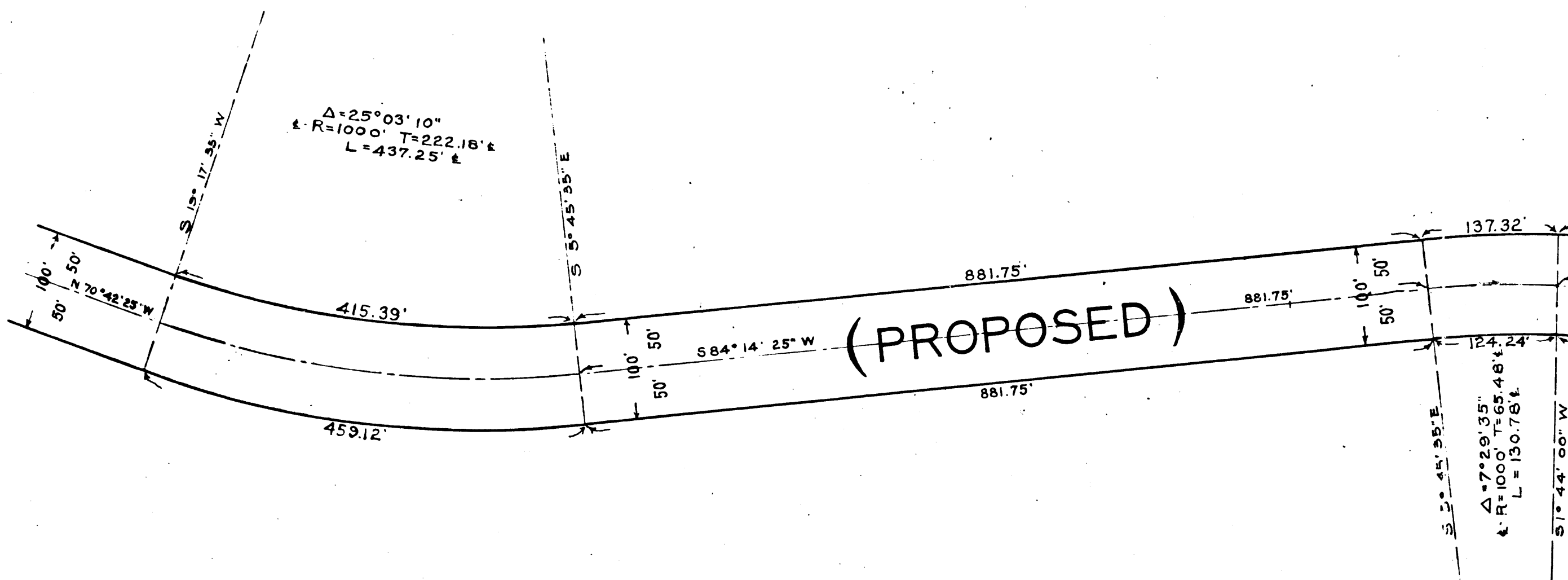

4

C.F. 1651 -

LOT N^o 41
 T. 2 S. R. 14 W.
RANCHO CIENEGA O'PASO DE LA TIJERA

P. 1-259

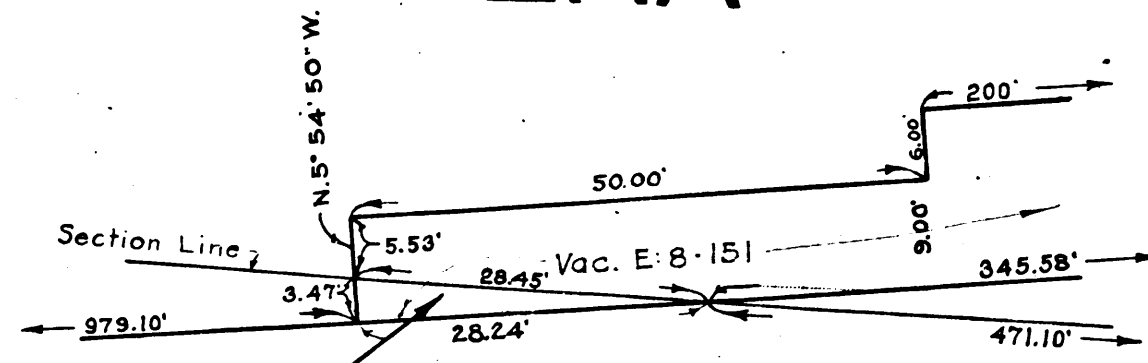

MARGINAL MAP
 SCALE: 1"=15'

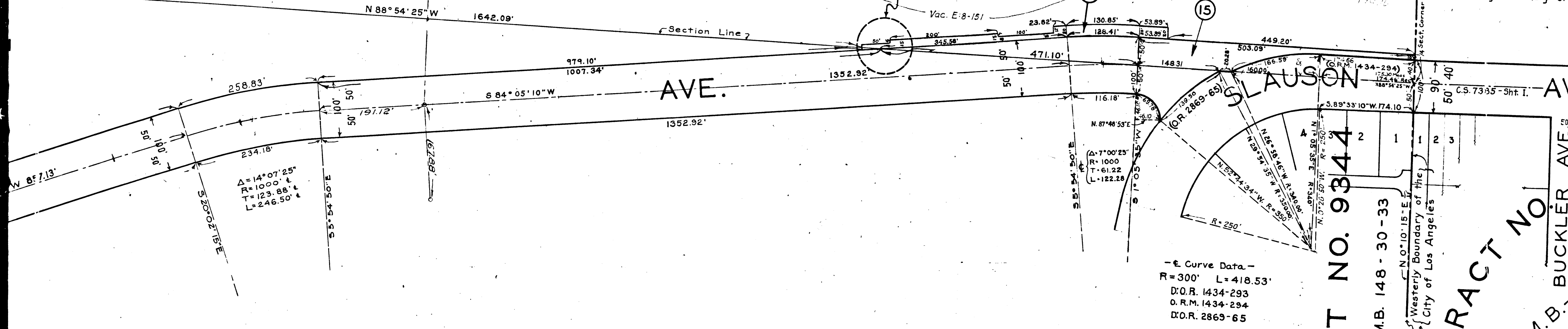

- E Curve Data -
 R = 300' L = 418.53'
 D.O.R. 1434-293
 O.R.M. 1434-294
 D.O.R. 2869-65

SECTION 21

T. 2 S. R. 14 W.

S.B.M.

TRACT NO. 9344

M.B. 148-30-33

TRACT NO. 1
 M.B. BUCKLER AVE

6
 C.F. 1651

JERA

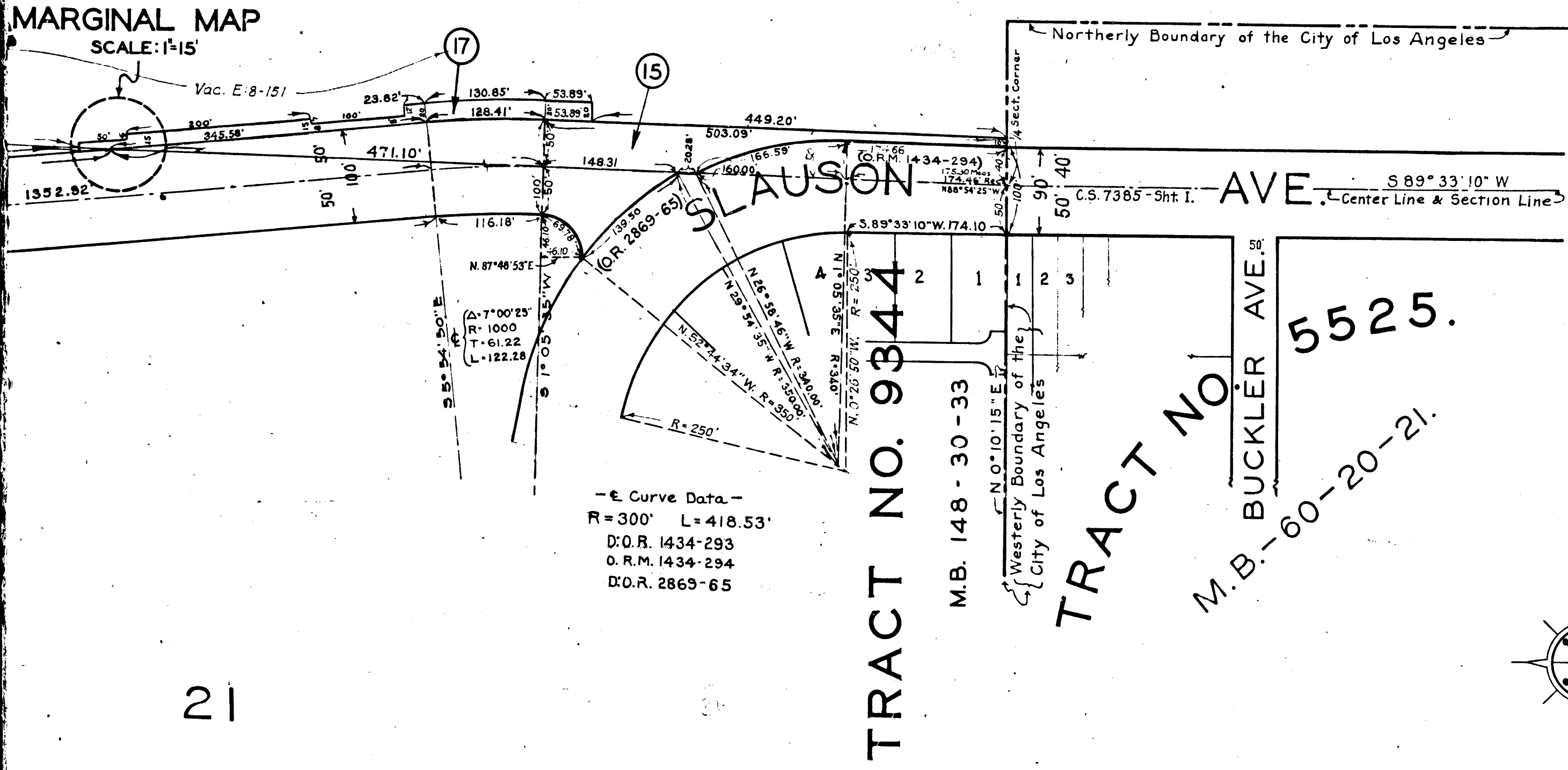
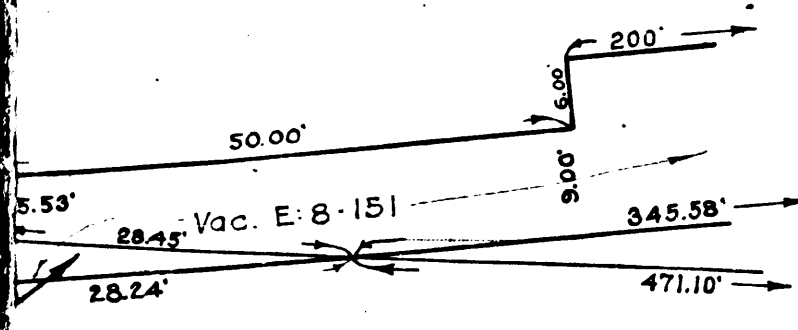
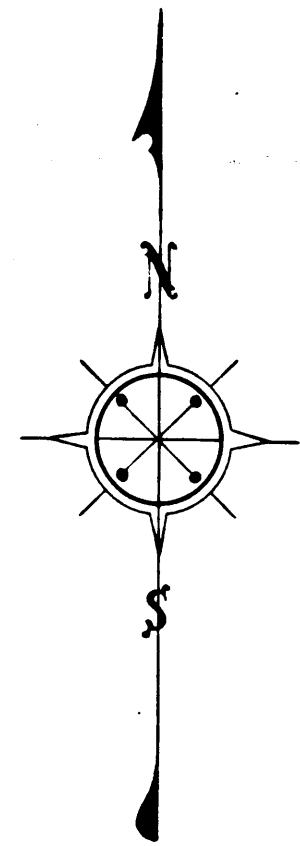
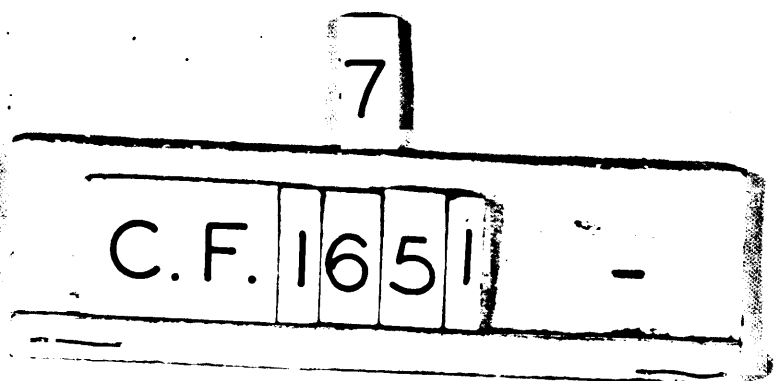

EXHIBIT "A"
ACQUISITION & IMPROVEMENT DISTRICT NO. 149
OF THE COUNTY OF LOS ANGELES
FOR
THE OPENING, EXTENDING, IMPROVEMENT OF AND WORK UP
SLAUSON AVENUE
MAP SHOWING PROPERTY TO BE ACQUIRED IN ACCORDANCE WITH THE PROVISIONS OF THE
ACQUISITION AND IMPROVEMENT ACT OF 1925, APPROVED MAY 23, 1925.
SCALE: 1 INCH = 100 FEET. NOVEMBER, 1927.
J.E. ROCKHOLD, COUNTY SURVEYOR

LEGEND
LAND SOUGHT TO BE ACQUIRED COLORED RED.
NUMBERS IN CIRCLES INDICATE PARCELS SOUGHT TO BE CONDEMNED.
THE PARCELS ARE DESCRIBED IN PARAGRAPHS OF THE MAP.
PORTION COLORED RED SHOWS LOCATION OF GENERAL ROUTE AND TERMINI OF PUBLIC ROAD TO BE CONDEMNED.
Sht. 23
Sht. 24



Scale: 1"=100'



Superior Court Case No. 267025
Suit for Condemnation
Filed Dec. 5th 1928
County of Los Angeles, Plaintiff
Vs
Anita M. Baldwin et al., Defendants
Interlocutory judgment as per map, rendered Nov. 18th 1929.
Judg. Bk. 738-248.
Final judgment in favor of Plaintiff as per map rendered Oct. 24, 1930.
D:83-89 OR 10417-213

SHEET 2 OF 2 SH
A&I DISTRICT
DRAWN BY T. HOWARD
TRACT NO. 149

Sht. 23
Sht. 24
4-3-3
4-3-32

21

14 W.