

Main St changed to Pioneer Blvd. 1/20/10

Sht-23



EXHIBIT "A"
ACQUISITION AND IMPROVEMENT DISTRICT NO 190
OF THE COUNTY OF LOS ANGELES
 FOR
THE WIDENING, IMPROVEMENT OF AND WORK UPON
MAIN STREET

Map showing property to be acquired in accordance with the provisions of the "Acquisition and Improvement Act of 1925," approved May 23, 1925.
 SCALE 1" = 60' JULY, 1928

J. E. ROCKHOLD - COUNTY SURVEYOR

LEGEND
 Land sought to be acquired shown in red.
 Numbers in circles indicate parcels sought to be condemned.
 The parcels are described in paragraph VII of the complaint.
 Portion colored red shows location, general route and termini of public road to be condemned.

Superior Court Case No. 266706
 Suit for Condemnation
 Filed July 1, 1927
 County of Los Angeles, Pitt.

A. & I. DISTRICT NO 190		
Drawn by	G.C.W.	March, 1927
Traced by	G.C.W.	March, 1927
Checked by	Woody	July, 1927

C.F. 1652-

957

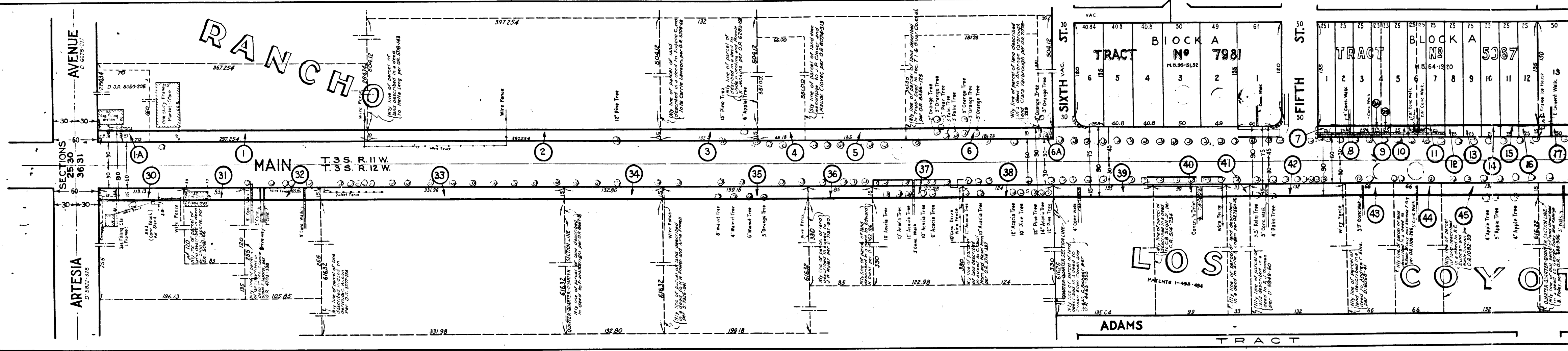

2

C.F. 1652-