

NOTES

46

44

NW 1/4 SECTION 27

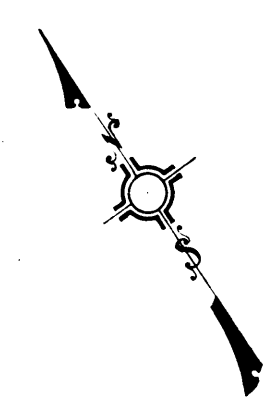
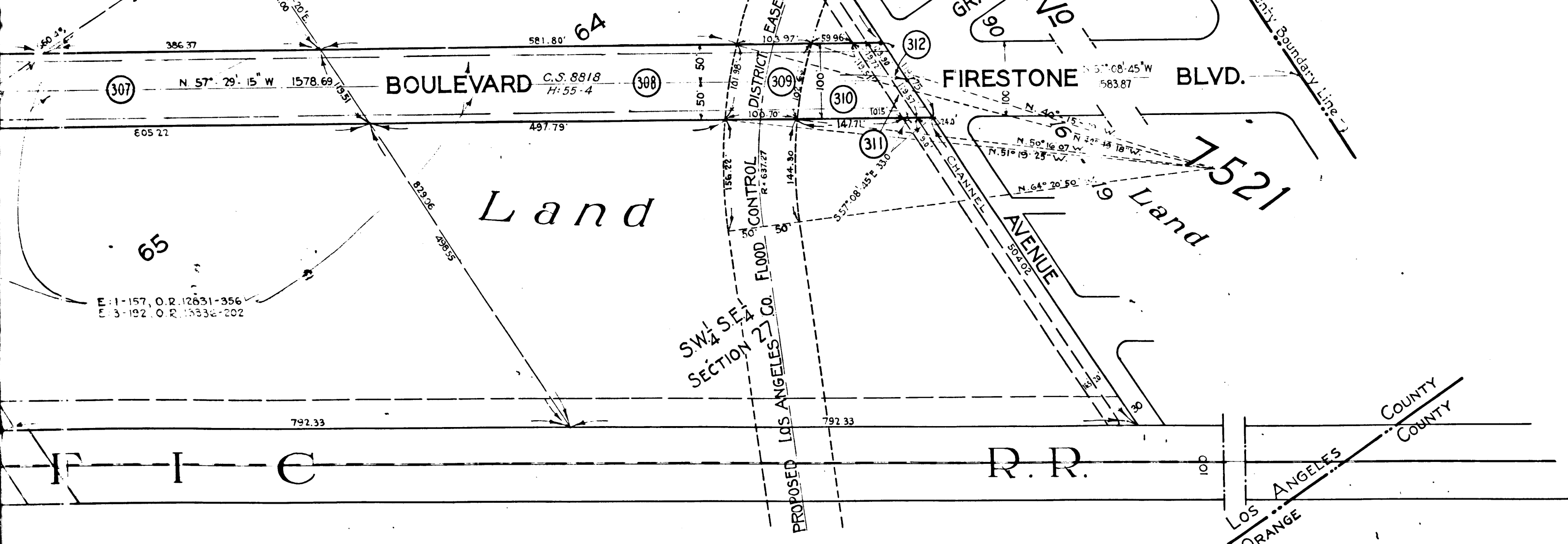

SCALE 1" = 100'

EXHIBIT 'A'
 ACQUISITION AND IMPROVEMENT DISTRICT NO 41
 OF THE COUNTY OF LOS ANGELES
 FOR
 THE OPENING, WIDENING, EXTENDING AND IMPROVEMENT OF AND WORK UPON
FIRESTONE BOULEVARD
 AND
OLD RIVER SCHOOL ROAD

MAP SHOWING PROPERTY TO BE ACQUIRED IN ACCORDANCE
 WITH THE PROVISIONS OF THE "ACQUISITION AND IMPROVEMENT
 ACT OF 1925" APPROVED MAY 23, 1925.

SCALE: 1 INCH = 100 FEET JUNE, 1928

J.E. ROCKHOLD COUNTY SURVEYOR

~ LEGEND ~

LAND SOUGHT TO BE ACQUIRED SHOWN IN RED.
 NUMBERS IN CIRCLES INDICATE PARCELS SOUGHT TO BE CONDEMNED.
 THE PARCELS ARE DESCRIBED IN PARAGRAPH VII OF THE COMPLAINT.
 PORTION COLORED RED SHOWS LOCATION, GENERAL ROUTE
 AND TERMINI OF PUBLIC ROAD TO BE CONDEMNED.
 Sit. 34

C.F. 1655 7-7

SHEET 7 OF 7 SHEETS

A. & I.	DIS.	RIT	NO 41
Drawn By	J. Wells		Mar. 1927
Traced			
Checked	Weyer & Gibbey		Oct. 1927

Adaptive of this map filed in the Court
 District No. 41, No. 1655-7-7

SCALE 1"=100'

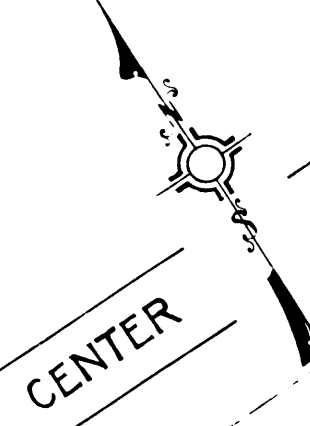

STREET

NE 1/4 NW 1/4 SECTION 27

SE 1/4 NW 1/4 SECTION 27

CENTER

Cultivated

P. 1-493 - 494

Land

STANDARD OIL CO'S TANK FARM

LOS COYOTES

RIM ROAD

T.3S

43

46

NW 1/4 SE 1/4 SECTION 27

44

SEE C.F. 1381

E: 2-8, Cert. F. 5256

-58, O.R. 12197-27

H: 55-4 (E97)

N. 57° 08' 05" W. 3170.70

E: 1-7, O.R. 12770-250 D. OR 5846-191

E: 1-72, O.R. 12885-51

Land

COYOTE CREEK

MARGINAL MAP

NE 1/4 SW 1/4 SECTION 27

L. S.

BOULEVARD

C.S. 8918 H: 55-4

Land

E: 1-157, O.R. 12631-356 E: 3-192, O.R. 13334-202

T H E R N

P A C I F I C

D: 139-567

2

C.F. 1655 7-7

WESTERN
MANUAL

10TH
95.7

10TH
95.7

WESTERN
MANUAL

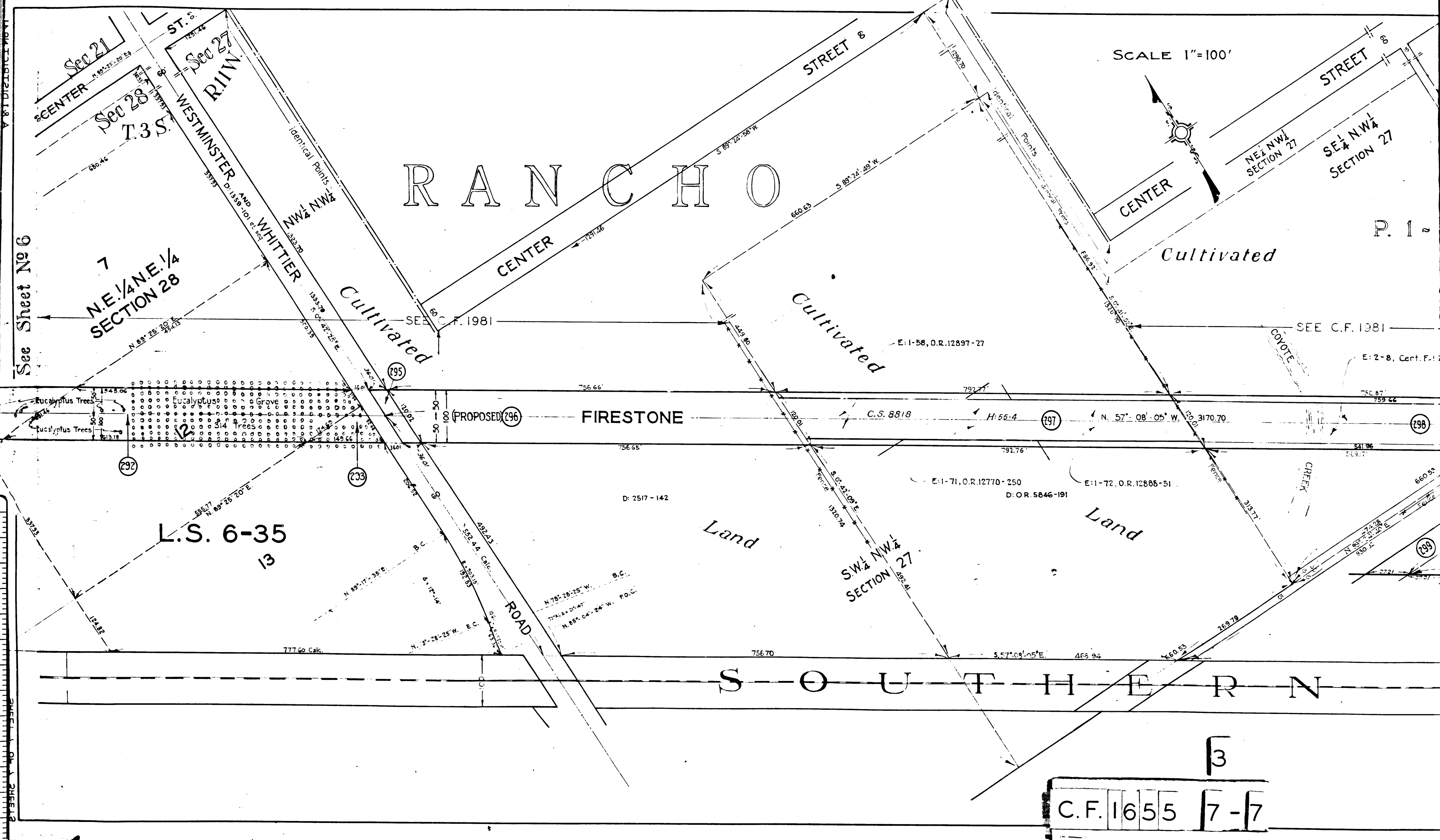

SCALE 1"=100'

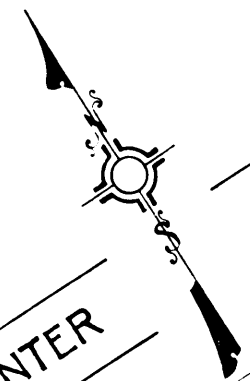

RANCHO

Land

Land

SOUTHERN

C.F. 1655	7-7
-----------	-----