

Sht. 44  
 A-727  
 A-11  
 A-430

Bonds Cancelled -  
 Per letter Oct. 13, 1938  
 H.L. Byram, County Treasurer.

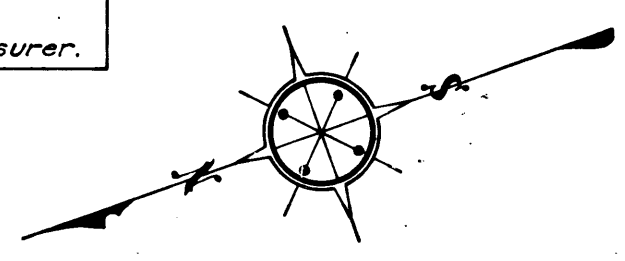

EXHIBIT "A"  
 ACQUISITION & IMPROVEMENT  
 DISTRICT No 75  
 OF THE COUNTY OF LOS ANGELES  
 FOR  
 THE OPENING, EXTENDING, IMPROVEMENT OF  
 AND WORK UPON  
**SUNSET BOULEVARD**  
 AND FOR  
 THE WIDENING, IMPROVEMENT OF AND WORK UPON  
**ELLIS LANE**

MAP SHOWING PROPERTY TO BE ACQUIRED IN ACCORDANCE WITH  
 THE PROVISIONS OF THE "ACQUISITION AND IMPROVEMENT ACT  
 OF 1925"; APPROVED MAY 23, 1925.  
 SCALE 1" = 60'  
 AUGUST 1927

J. E. ROCKHOLD COUNTY SURVEYOR

LEGEND  
 Land sought to be acquired shown in red.  
 Numbers in circles indicate parcels sought to be condemned.  
 The parcels are described in paragraph VII of the complaint.  
 Portion colored red shows location, general route and  
 termini of public road to be condemned.

Sheet 44

Condemnation Data

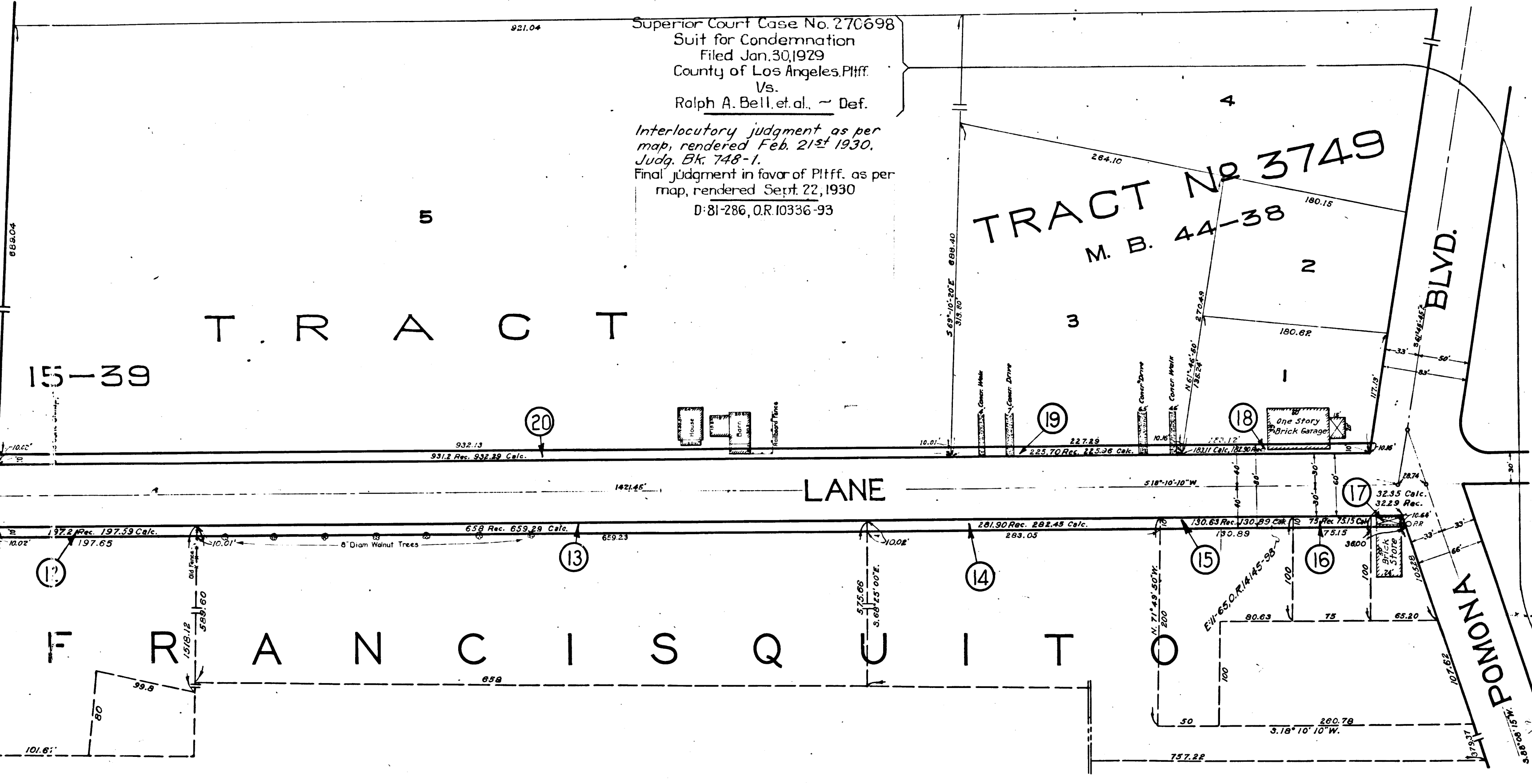

C.F. 1667 -

A.&I. DISTRICT No 75		
DRAWN BY	H.E. ROWSE	AUG. 1927
TRACED BY	ROSE & MURPHY	AUG. 1927
CHECKED BY	W. CONSTANT	SEPT. 1927

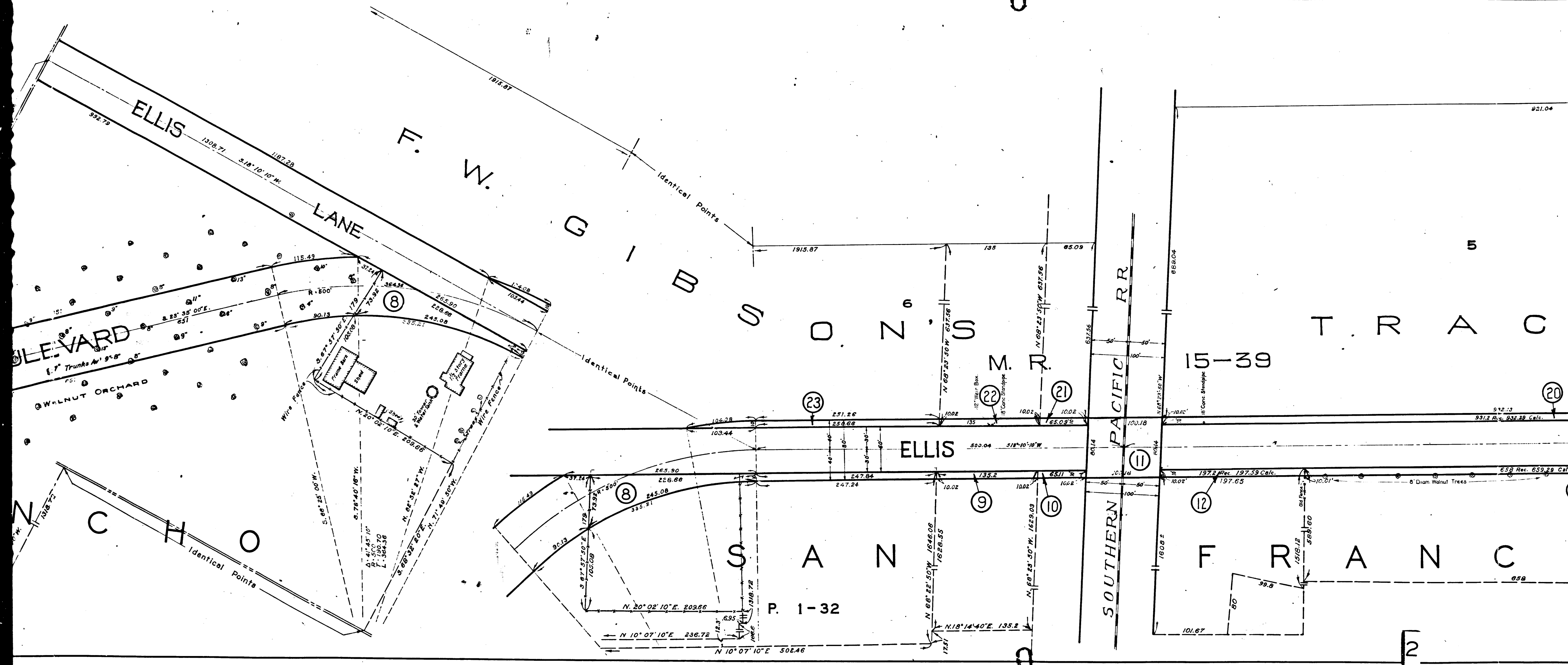

C.F. 1667 -

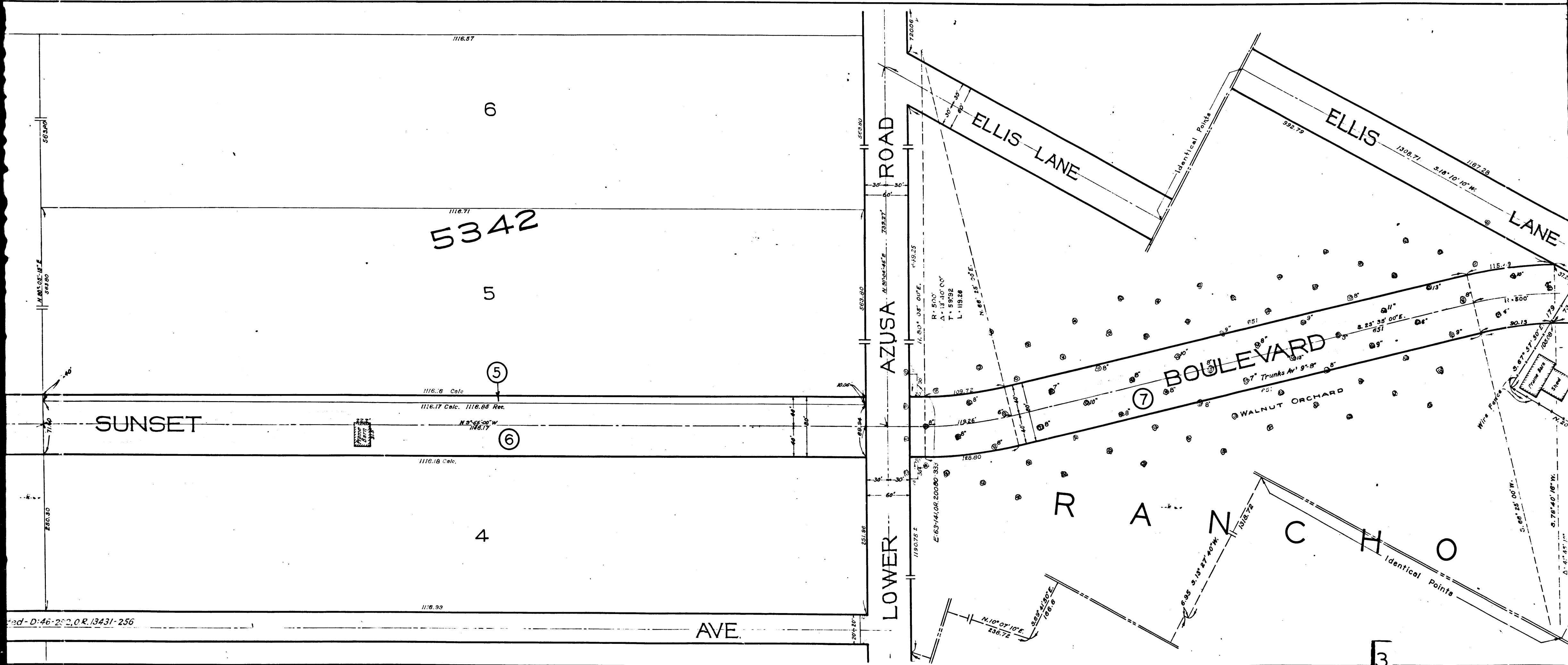

5342

SUNSET

AZUSA ROAD

ELLIS LANE

BOULEVARD

ELLIS LANE

RANCH

WALNUT ORCHARD

ed - D:46-202, O.R. 13431-256

C.F. 1667 -

589.61 Calc.

W

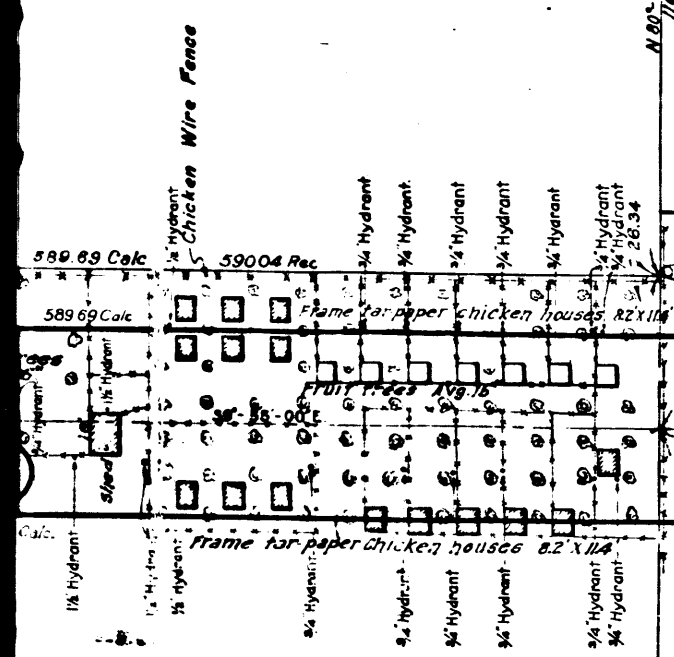

589.77 Calc.

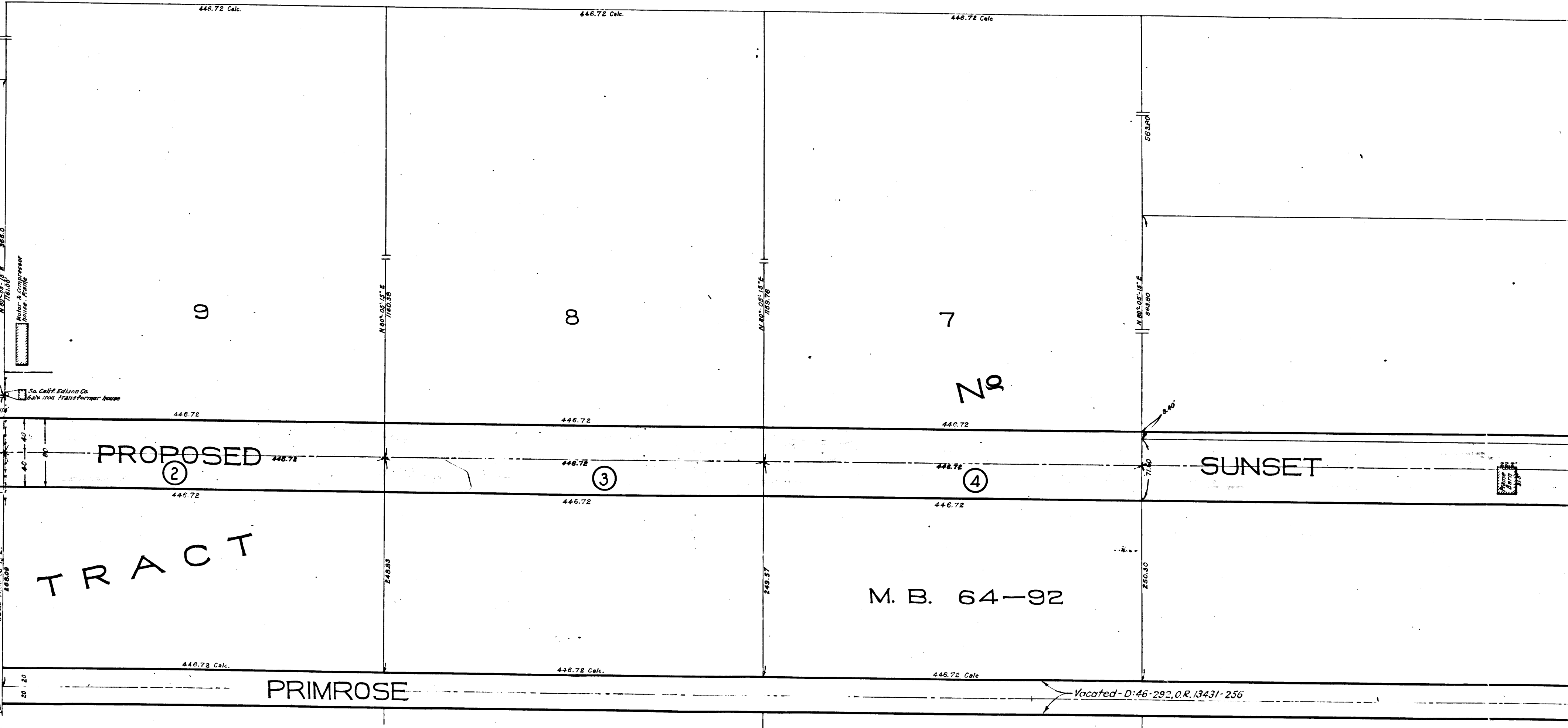

TRACT

M. B. 64-92

SUNSET

PRIMROSE

Vacated - D:46-292, O.R. 13431-256

4

C.F. 1667 -

