

4912-A

A-2104

RELINQUISHMENT OF INTEREST IN THE PROPERTY OF THE CITY OF LOS ANGELES

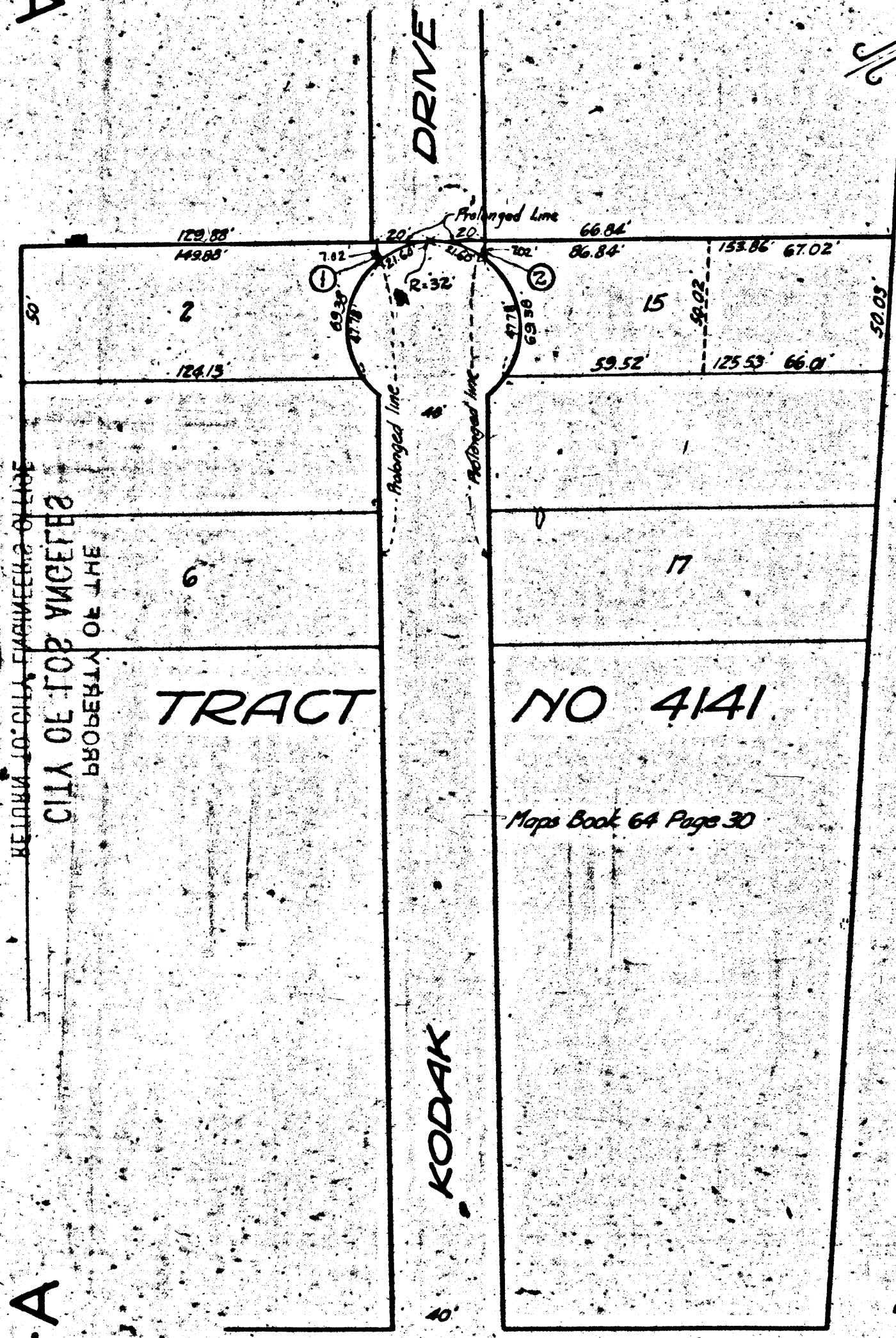

KODAK DRIVE NLY. TERM. TO MARATHON ST.  
FILE NO 5449-27 ORDER NO. 65226

Superior Court Case No. 268769.  
Suit for Condemnation  
Filed Jan. 3<sup>rd</sup> 1929  
City of Los Angeles, Plt'ff.  
Vs  
Arthur W. King et al., Def.

Final judgment in favor of Plt'ff.  
as per map, rendered June 29, 1929.

D:75-141; O.R. 8211-341  
Sheet 2

MAP  
SHOWING THE LAND TO BE CONDEMNED  
FOR THE OPENING AND LAYING OUT OF  
**KODAK DRIVE**

BETWEEN  
A POINT APPROXIMATELY FOUR HUNDRED (400)  
FEET NORTHEASTERLY OF MARATHON STREET  
AND  
A POINT APPROXIMATELY THREE HUNDRED NINETY  
(390) FEET NORTHEASTERLY OF MARATHON STREET  
IN THE  
CITY OF LOS ANGELES, CAL.

IN ACCORDANCE WITH ORDINANCE NO 60575  
JOHN C. SHAW CITY ENGINEER  
MAY 1928

SCALE 1 INCH = 50 FEET

Notes  
Land to be condemned shown colored red  
Dotted lines and dimensions show property holdings in those cases where they differ from the recorded subdivision.  
Figures in circles indicate the parcel numbers as set forth in Paragraph VIII of the complaint.

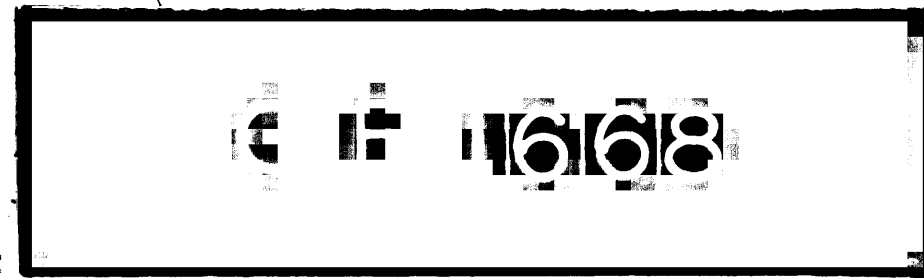

A-5164

4912-A

A-2104

RELINQUISHMENT OF INTEREST IN THE PROPERTY OF THE CITY OF LOS ANGELES