

EXHIBIT "A"
ACQUISITION AND IMPROVEMENT DISTRICT NO. 120
OF THE COUNTY OF LOS ANGELES
FOR
THE OPENING, EXTENDING, IMPROVEMENT OF AND WORK UPON
GARVEY AVENUE
AND THE IMPROVEMENT OF AND WORK UPON
MOUNTAIN VIEW ROAD
 MAP SHOWING PROPERTY TO BE ACQUIRED IN ACCORDANCE WITH THE PROVISIONS
 OF THE "ACQUISITION AND IMPROVEMENT ACT OF 1925" APPROVED MAY 23, 1925.
 SCALE 1" = 100'.

Sht. 4B
 Superior Court Case No. 277781
 Suit for Condemnation
 Filed May 6th 1929
 County of Los Angeles, Pltff.
 Vs
 H. J. Baertschiger et al, Def.
 Interlocutory judgment as per
 map, rendered July 2nd 1930.
 Judg. Bk 752-164

J.E. ROCKHOLD - COUNTY SURVEYOR
LEGEND
 LAND SOUGHT TO BE ACQUIRED SHOWN IN RED.
 NUMBERS IN CIRCLES INDICATE PARCELS SOUGHT TO BE CONDEMNED.
 THE PARCELS ARE DESCRIBED IN PARAGRAPH XII OF THE COMPLAINT.
 PORTION COLORED RED SHOWS LOCATION, GENERAL ROUTE AND
 TERMINI OF PUBLIC ROAD TO BE CONDEMNED.

C.F. 1686 -

TRACT

34 33 32 31

TRACT

8 7

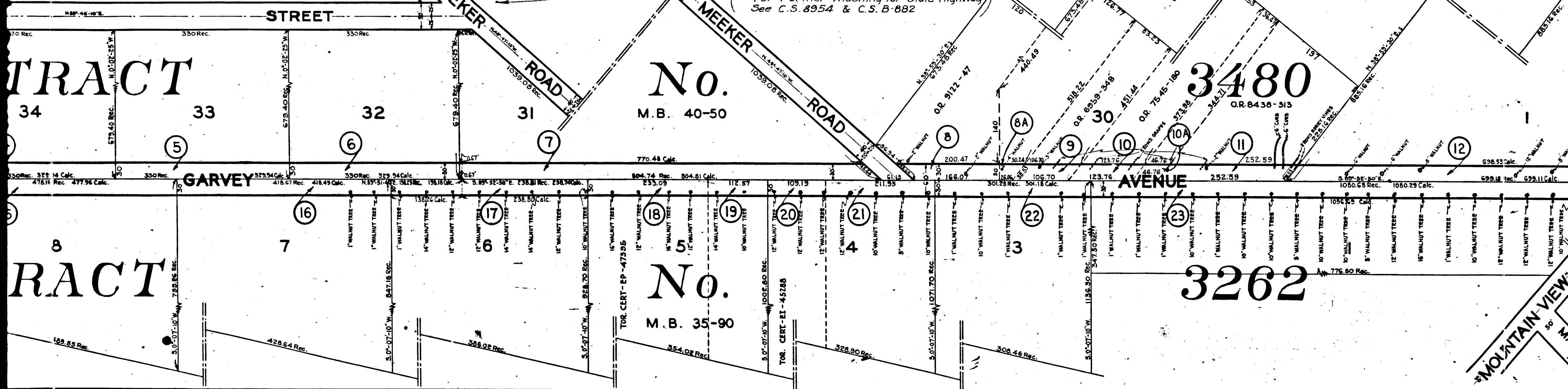

NOTE :-
 For Further Widening for State Highway
 See C.S. 8954 & C.S. B-882

No.
 M.B. 40-50

No.
 M.B. 35-90

3480

3262

2

C.F. 1686 -

957
105
10
11
12
13
14
15
16
17
18
19
20
21
22
23
24
25
26
27
28
29
30
31
32
33
34
35
36
37
38
39
40
41
42
43
44
45
46
47
48
49
50
51
52
53
54
55
56
57
58
59
60
61
62
63
64
65
66
67
68
69
70
71
72
73
74
75
76
77
78
79
80
81
82
83
84
85
86
87
88
89
90
91
92
93
94
95
96
97
98
99
100

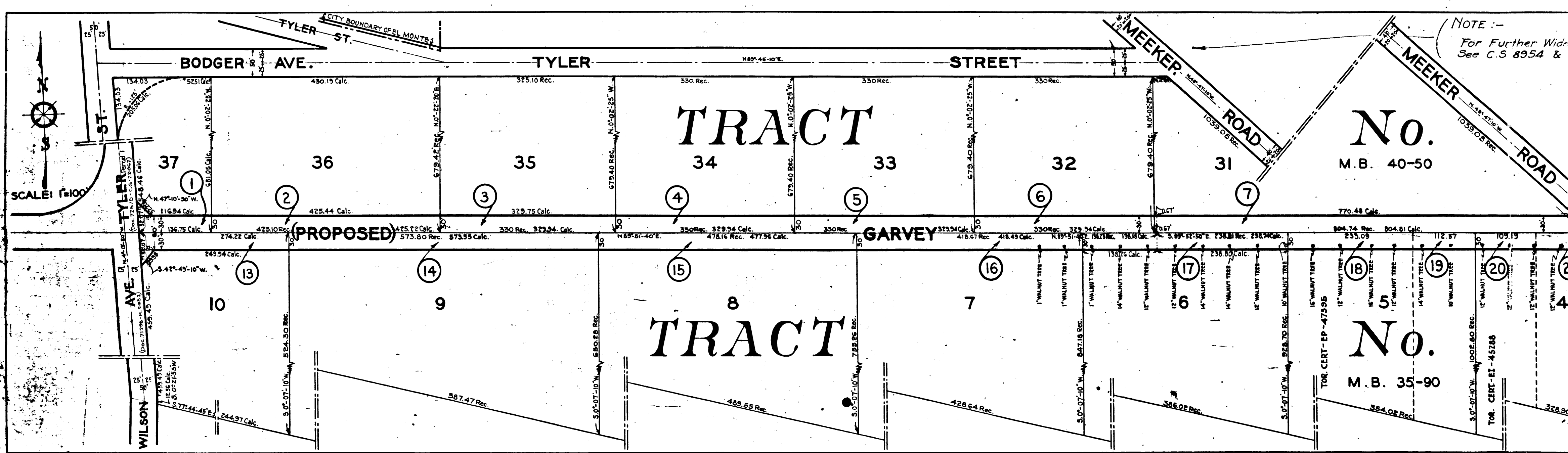

3

C.F. 1686 -