

Superior Court Case N^o 277892
 Suit for Condemnation —
 Filed May 7, 1929
 City of Lynwood, Pltff.
 Vs.
 Anna M. Cahill et al., Def.

*Interlocutory judgment as per map, rendered July 17th 1930.
 Judg. Bk. 761-73
 Final judgment in favor of Pltff, as per map, rendered August 11, 1930.
 D: 80-293 Jdg. BK. 764-34..!*

Sht. 32

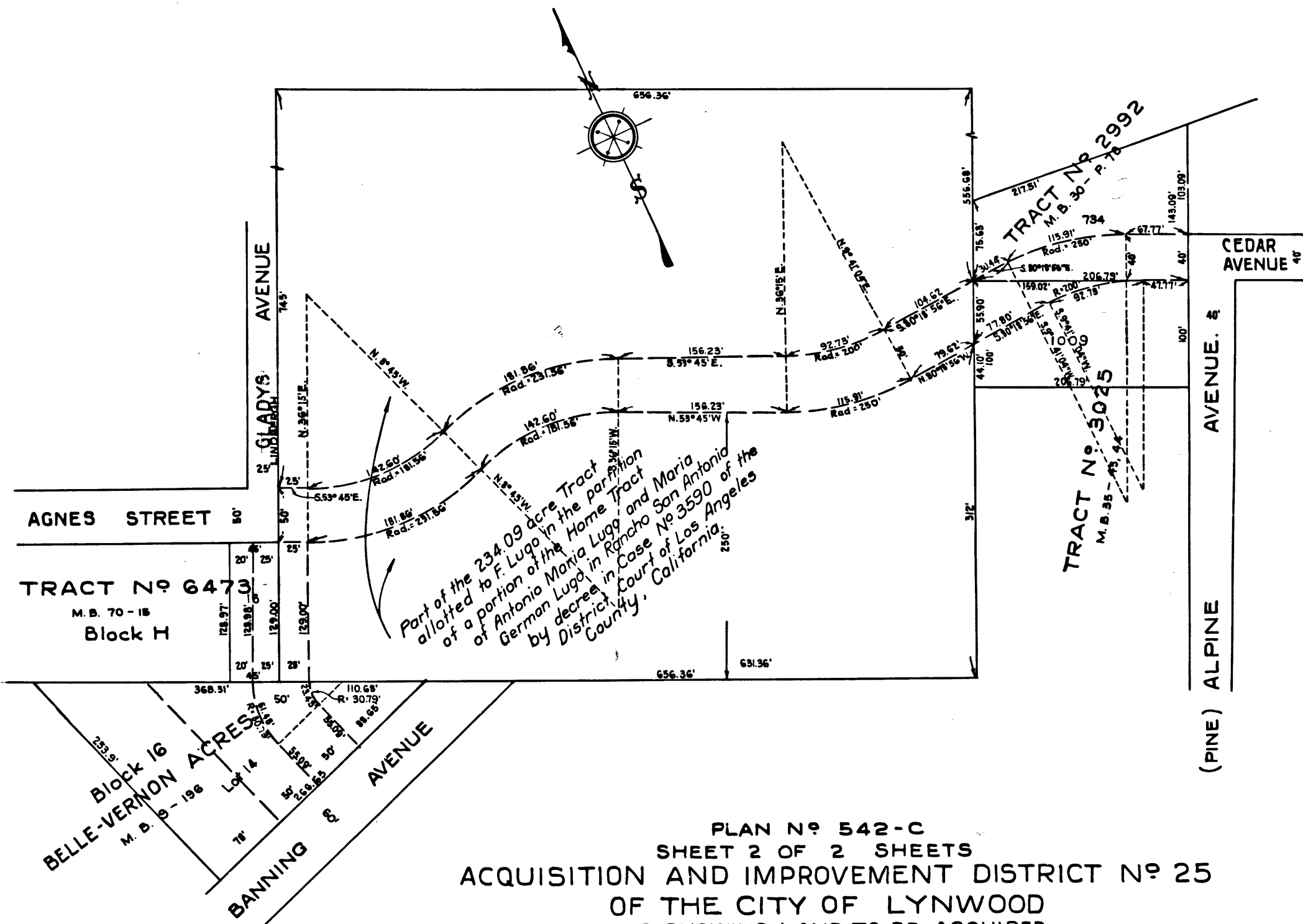
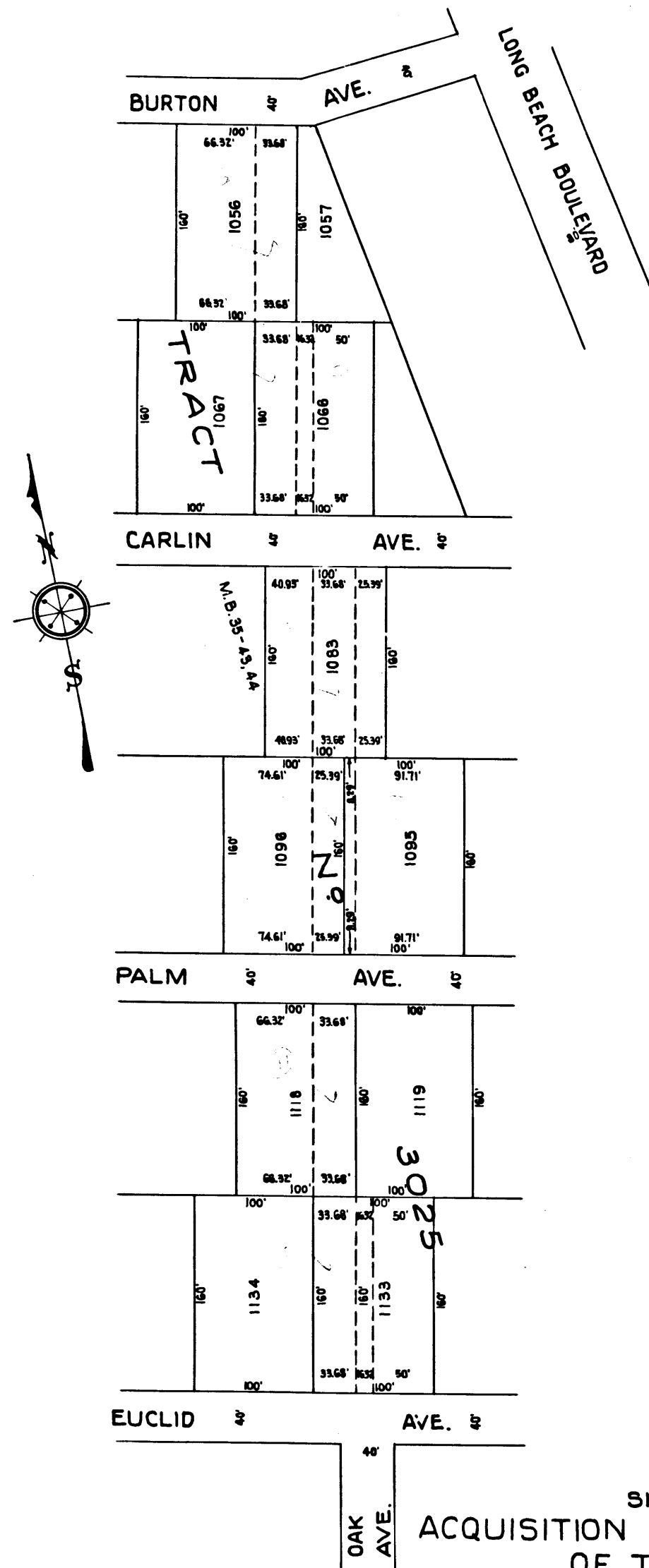

PLAN N^o 542-C
 SHEET 1 OF 2 SHEETS
 ACQUISITION AND IMPROVEMENT DISTRICT N^o 25
 OF THE CITY OF LYNWOOD
 MAP SHOWING LAND TO BE ACQUIRED

Land to be acquired shown colored red.
 Scale: 1" = 100'

PLAN N^o 542-C
 SHEET 2 OF 2 SHEETS
 ACQUISITION AND IMPROVEMENT DISTRICT N^o 25
 OF THE CITY OF LYNWOOD
 MAP SHOWING LAND TO BE ACQUIRED

Land to be acquired shown colored red.
 Scale: 1" = 100'

EXHIBIT "C"
 Sht. 32

C.F. 1697 -