

17TH PLACE
BET WESTMORELAND AV. & REID ST.
CHARGE NO 76949

0042-A

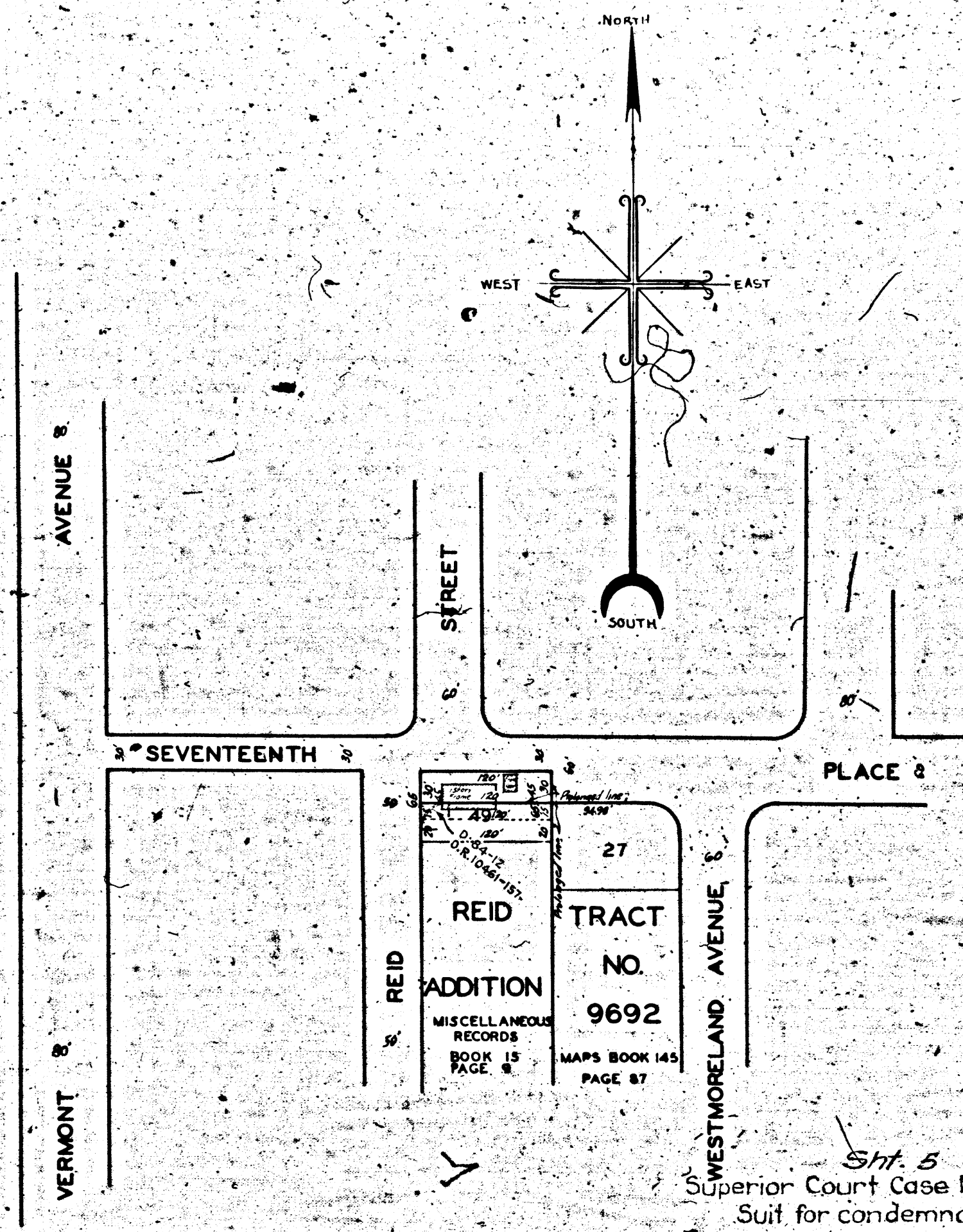

MAP
 SHOWING THE LAND TO BE CONDEMNED
 FOR THE WIDENING OF
SEVENTEENTH PLACE
 ADJACENT TO THE SOUTHERLY LINE THEREOF
 FROM THE EASTERLY LINE
 OF THAT PORTION OF
REID STREET
 EXTENDING SOUTHERLY FROM
SEVENTEENTH PLACE
 TO A POINT APPROXIMATELY
 ONE HUNDRED TWENTY (120) FEET EASTERLY FROM
 THE EASTERLY LINE OF
 SAID PORTION OF REID STREET
 IN THE
 CITY OF LOS ANGELES CALIF.
 IN ACCORDANCE WITH ORDINANCES NOS 62085 AND 63100
 JOHN C. SHAW CITY ENGINEER MARCH 1929
 SCALE 1 INCH = 100 FEET

Sht. 5
 Superior Court Case No. 274613
 Suit for condemnation
 Filed Mar. 27, 1929
 City of Los Angeles, Plff.
 Vs.
 Mary E. Foy et al. Def.
*interlocutory judgment as per
 map, rendered Jan. 23rd 1930.
 Judg. Bk. 746-297.*
 Final judgment in favor of Plff. as
 per map, rendered Oct. 1st., 1930.
 D:79-270, O.R. 10380-73.

NOTES
 LAND TO BE CONDEMNED SHOWN COLORED RED
 DOTTED LINES AND DIMENSIONS SHOW PROPERTY HOLDINGS IN THOSE CASES
 WHERE THEY DIFFER FROM THE RECORDED SUBDIVISIONS.

A-5499

0042-A

