

MAP
SHOWING LAND TO BE ACQUIRED
IN THE MATTER OF
ACQUISITION AND IMPROVEMENT DISTRICT NO 7
Of the City of Culver City California
For the Improvement of Portions of
WASHINGTON BOULEVARD
and portions of other Streets

December, 1928
Scale 1"=100'

Approved: *[Signature]*
Engineer of Work

Sheet 21
Sheet 25

Red numbers in circles denote Parcel Numbers of Land to be acquired.
Red coloring denotes Land to be acquired.

I hereby certify that the diagram hereon was approved by the
City Council of the City of Culver City at a meeting thereof
held Dec. 3, 1928

[Signature]
City Clerk

Superior Court Case No. 217003
Suit for Condemnation
Filed Apr. 26, 1929
City of Culver City, - Plff.
Vs.
Walter G. Hope, et. al. - Def.

Interlocutory judgment as to
parcel 53 rendered July 29th
1930. Judg. Bk. 760-285.
Interlocutory judgment as to
parcels 5, 10, 11, 12, 13, 14, 40, 45, 46,
47, 49, 60, 66, 74, 76, 81, 89, 101, 107,
109, 110, 111, 124 a, 124 b, 159 and
221 rendered Aug. 28th 1930.
Judg. Bk. 763-163.
Interlocutory judgment as to
all remaining parcels rendered
Aug. 29, 1930. Judg. Bk. 761-145.
Final judgment in favor of Plffs,
as per map, rendered Oct. 6, 1930.

D:82-40 O.R.13357-185

C.F. 1704 -

Parcel No. 108
MED. MARGINAL DIAGRAM
Parcel No. 108

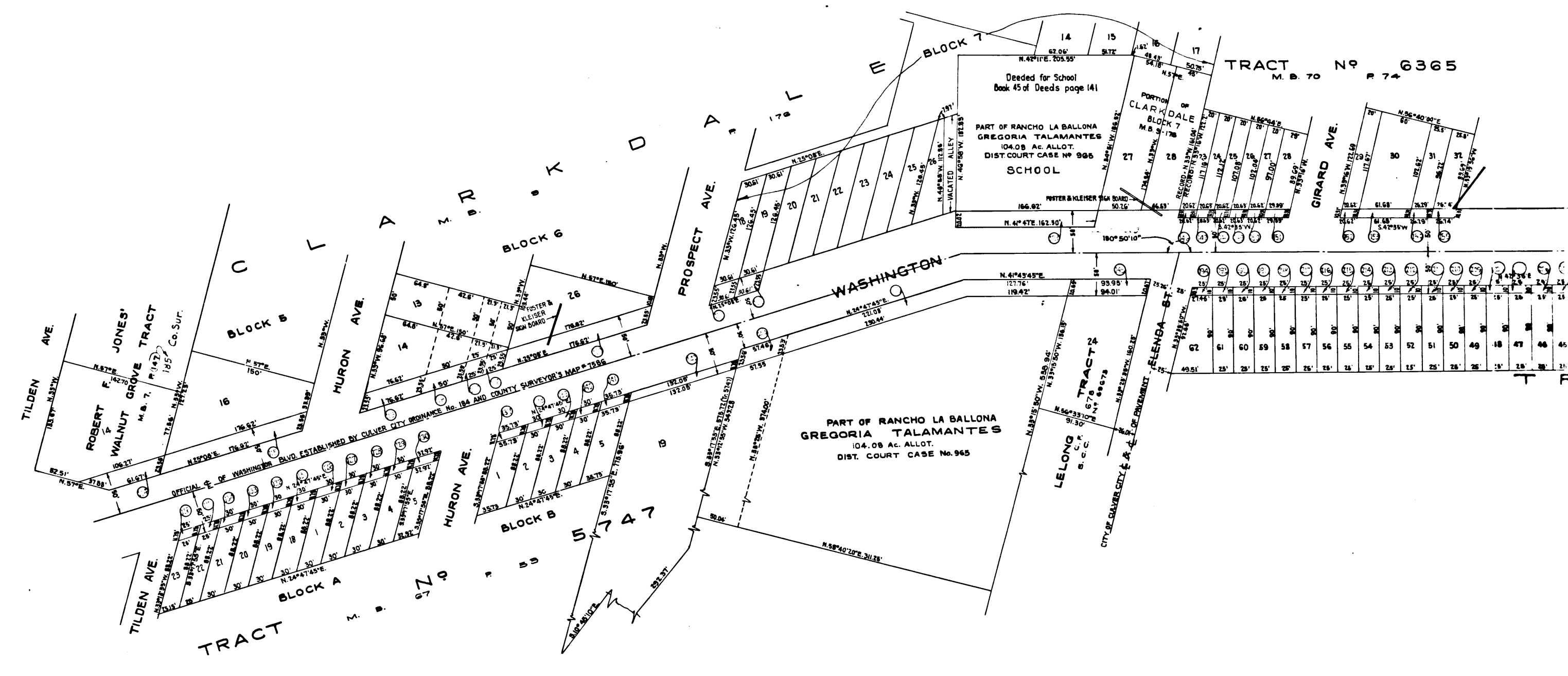
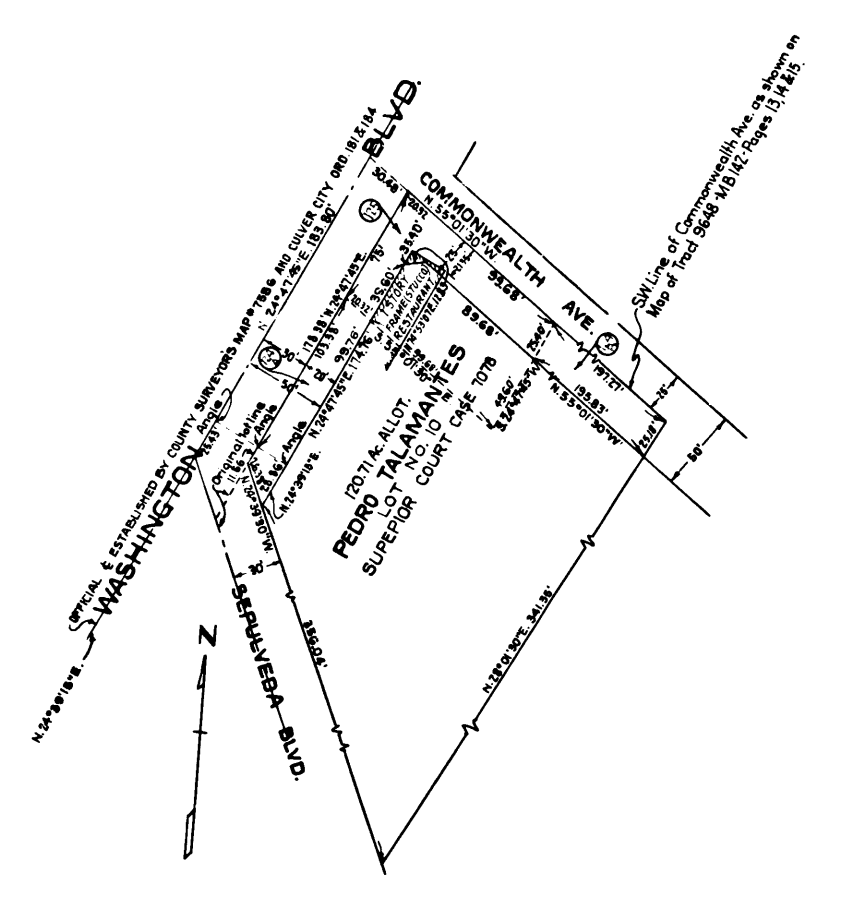
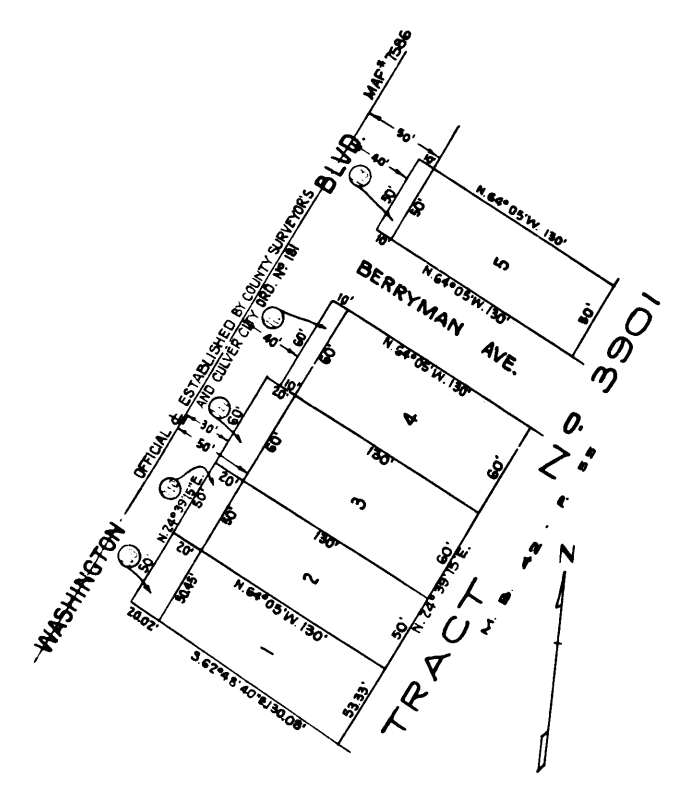

2

C.F. 1704 -

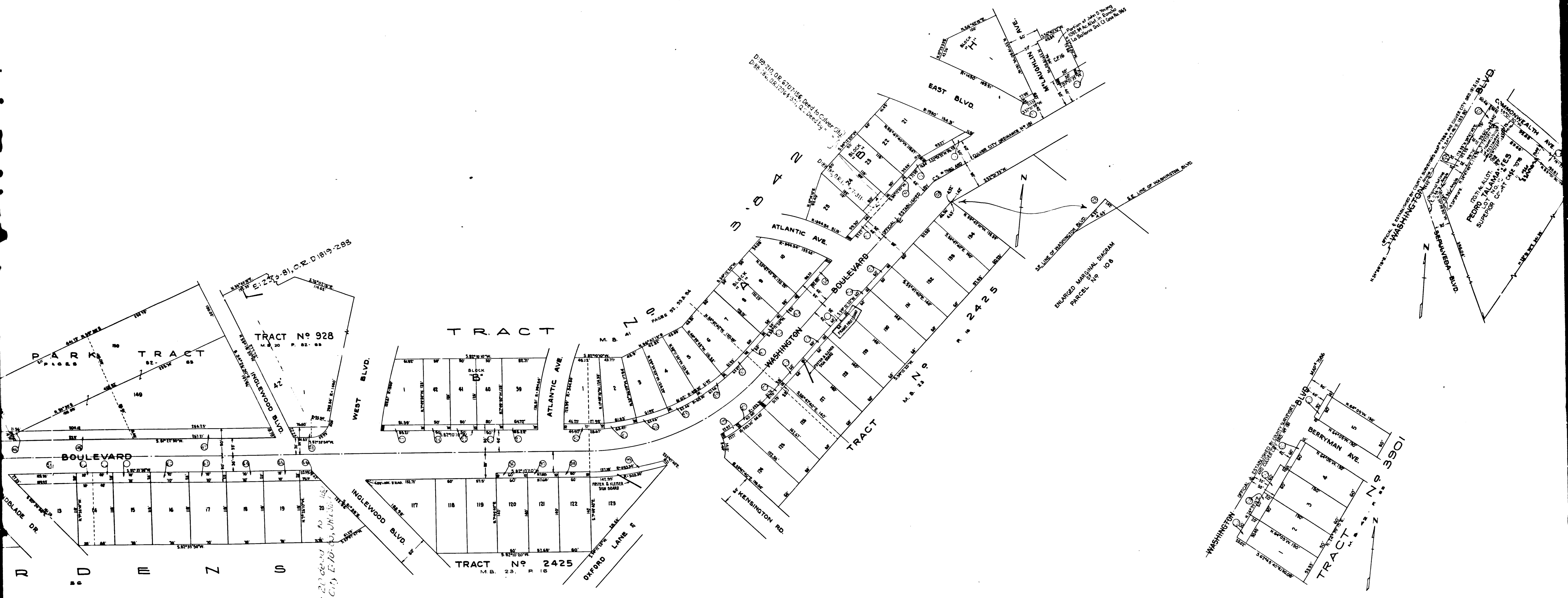

PARK TRACT
 TRACT No. 928
 M.B. 20 P. 82, 83
 INGLEWOOD BLVD.
 WEST BLVD.
 ATLANTIC AVE.
 BOULEVARD
 OXFORD LANE S
 INGLEWOOD BLVD.
 KENSINGTON RD.

EAST BLVD.
 ATLANTIC AVE.
 BOULEVARD
 WASHINGTON BLVD.
 TRACT
 ENLARGED MAGNIFIED DIAGRAM
 PARCEL No. 108
 S.E. LINE OF WASHINGTON BLVD.
 D. 20 210, OR 270156, Deed to Collier (1911)
 D. 20 210, OR 270156, Deed to Collier (1911)
 D. 20 210, OR 270156, Deed to Collier (1911)

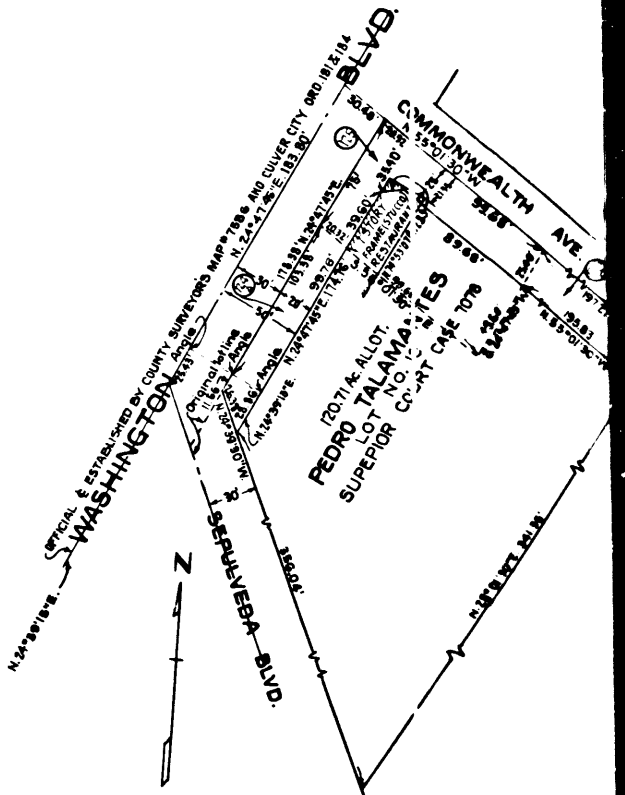
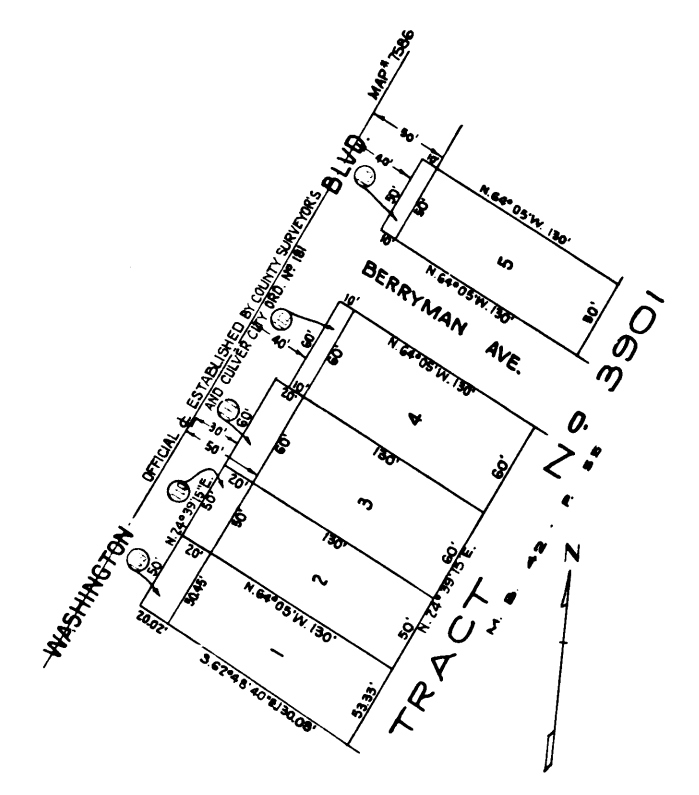

3

C.F. 1704 -

West Southern Corner of Lot 8
Tract No 9060 as per Map Book 17
Records of Los Angeles, Cal.

BOISE AVE.

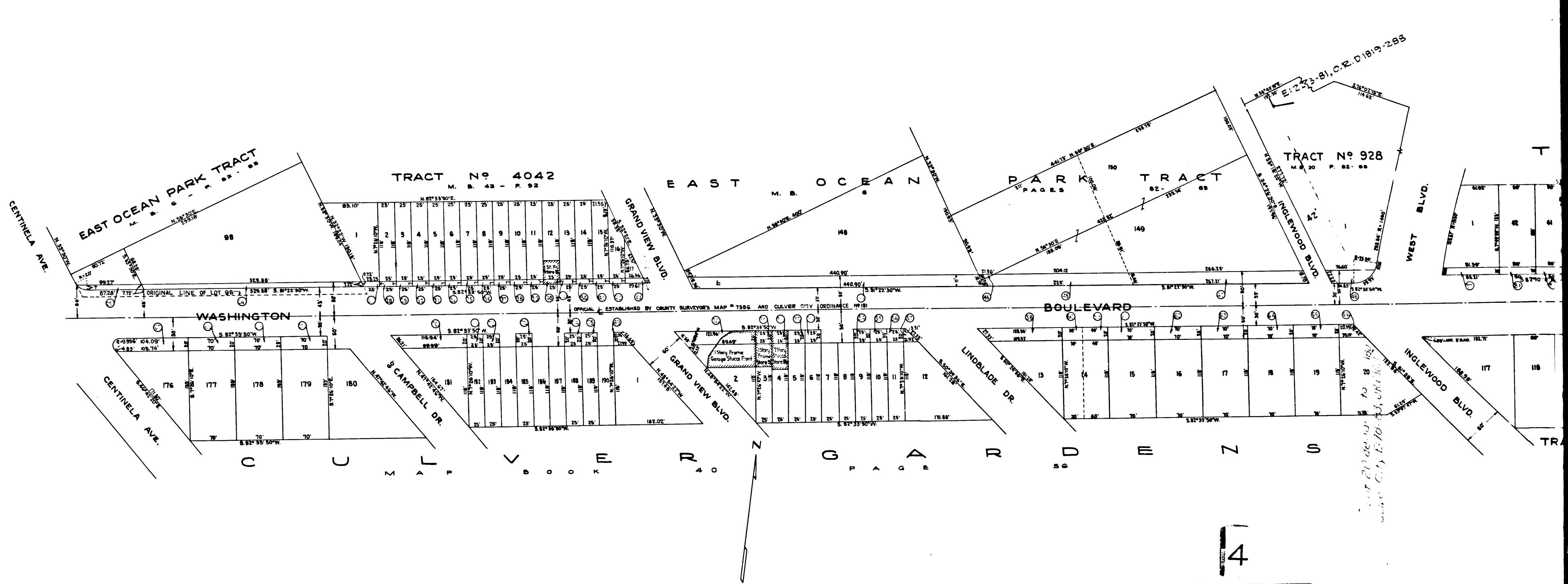
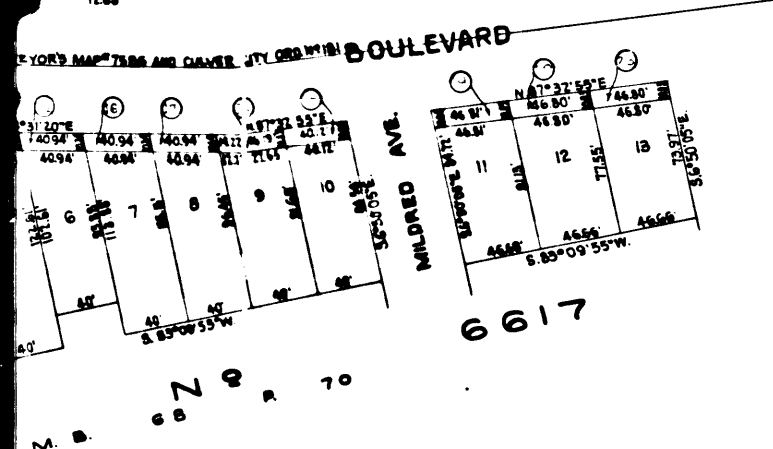

4

C.F. 1704 -

0
2
4
6
8
10
12
14
16
18
20
22
24
26
28
30
32
34
36
38
40
42
44
46
48
50
52
54
56
58
60
62
64
66
68
70
72
74
76
78
80
82
84
86
88
90
92
94
96
98
100

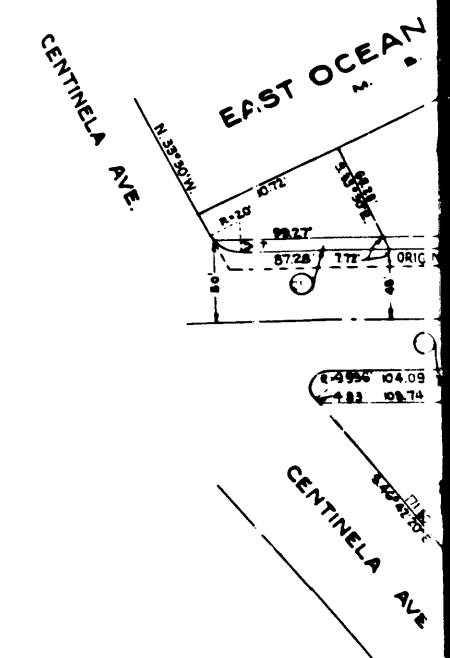
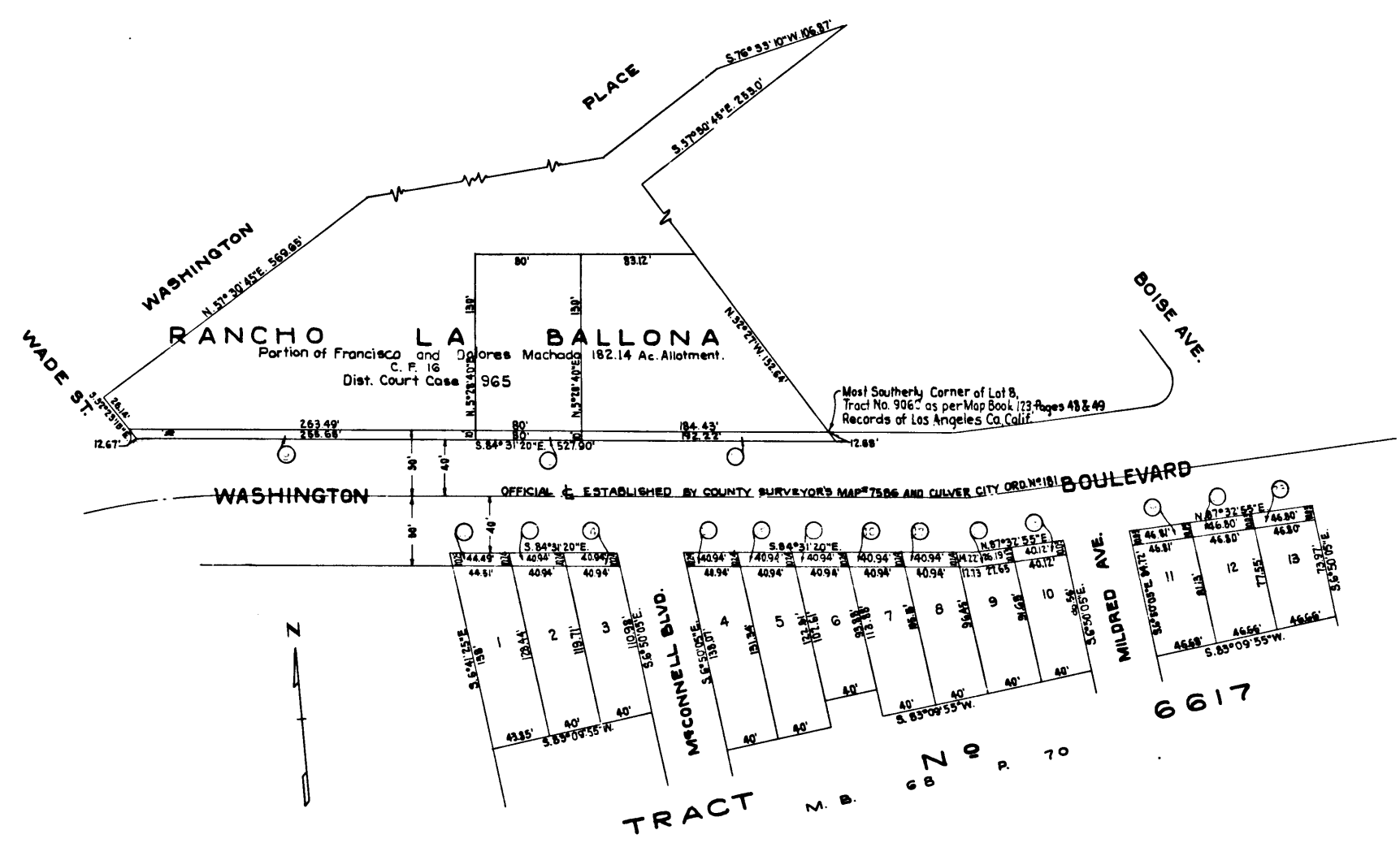
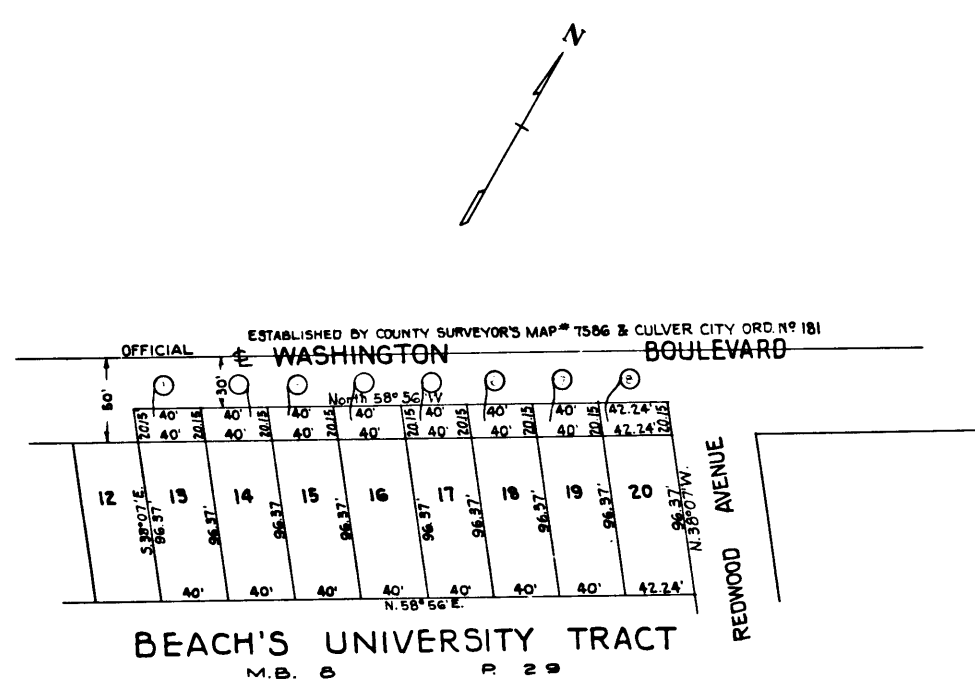

5

C.F. 1704 -