

Superior Court Case No. 278605  
 Suit for Condemnation  
 Filed May 15, 1923  
 City of Bell, Plaintiff  
 Vs.  
 Jess Tille, et al. Def.  
 Interlocutory judgment as per  
 map, rendered Dec. 4<sup>th</sup> 1930.  
 Judy Sk. 708-100  
 Final judgment in favor of Plaintiff,  
 as per map, rendered April 1, 1931.  
 D. 52-213 O.R. 10813-11.  
 Cert. No. T9467-9

**EXHIBIT "A"**  
 Acquisition and Improvement District No. 1  
 Of The  
**CITY OF BELL,**  
**CALIFORNIA**  
 For the widening of  
**BAKER AVENUE.**  
 Ten feet on the north side between the easterly line of Tract  
 No. 3398, as per Book 37, Page 43 of Maps, Los Angeles  
 County, Records, produced southerly and the westerly  
 line of Fishburn Avenue as shown on Map of Tract  
 No. 2127, recorded in Book 33, Page 52 of Maps, Los Angeles  
 County Records.

**PLAN NO. 1**  
 Scale 1" = 40'

Said map shows the location, general route, and termini  
 of said Public Improvement, and of all parcels of land  
 sought to be condemned, and all larger parcels of which  
 they are a part.

Note - This drawing and the data hereon are hereby made  
 a part of the specifications.  
 Portions to be acquired for street widening shown thus -   
 This map not a complete copy of original.  
 Sht. 38-7

C.F. 1710 -

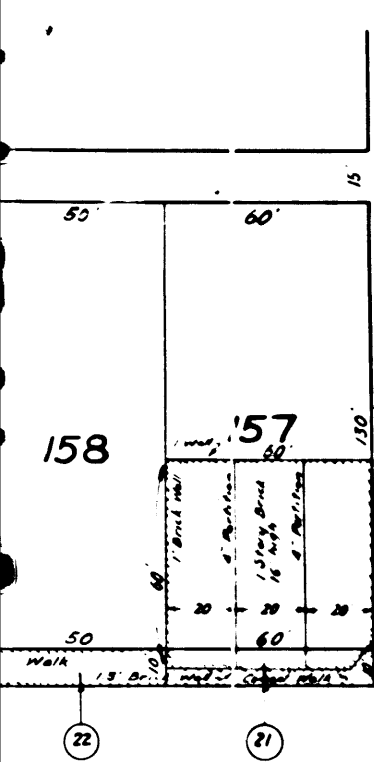

RIVERSIDE AVENUE

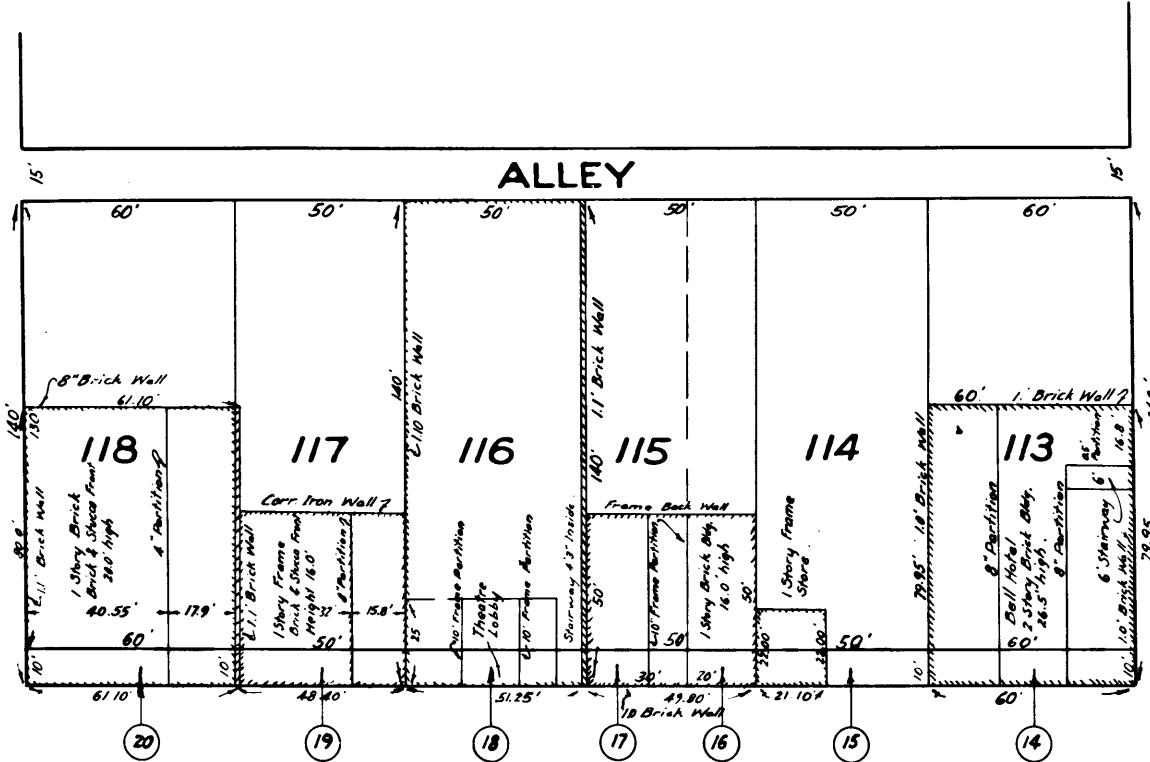

GIFFORD AVENUE

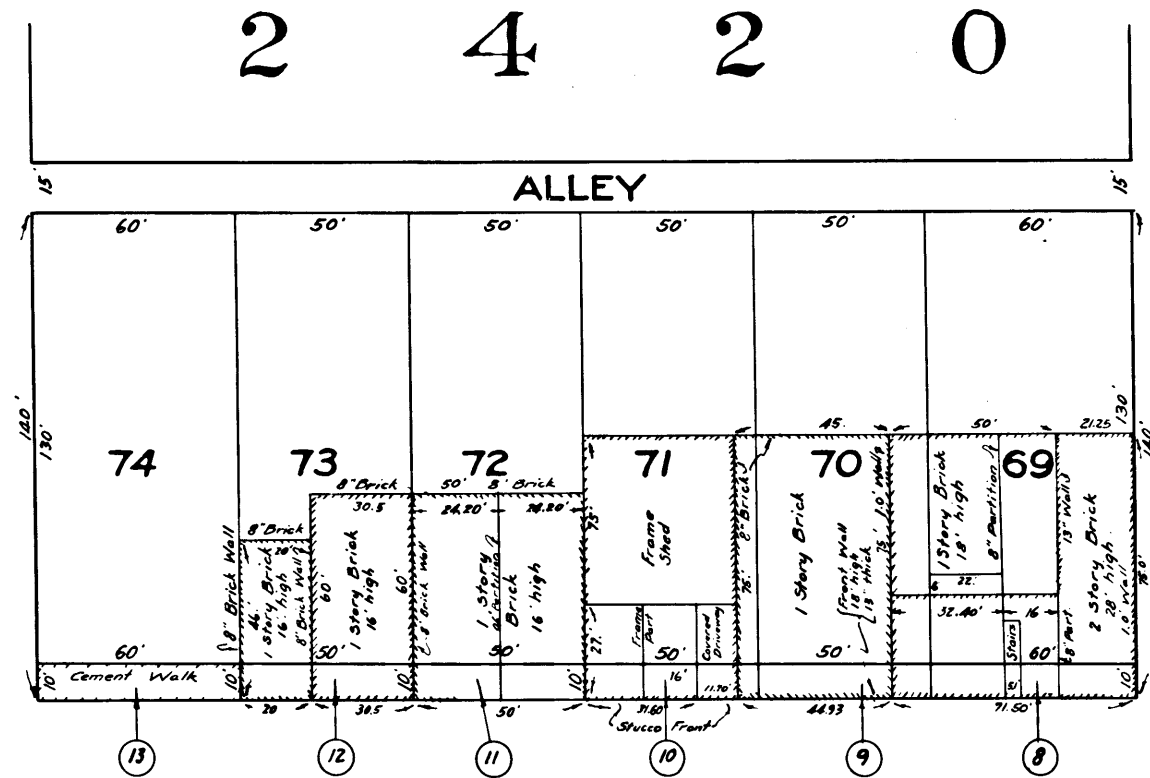

OTIS AVENUE

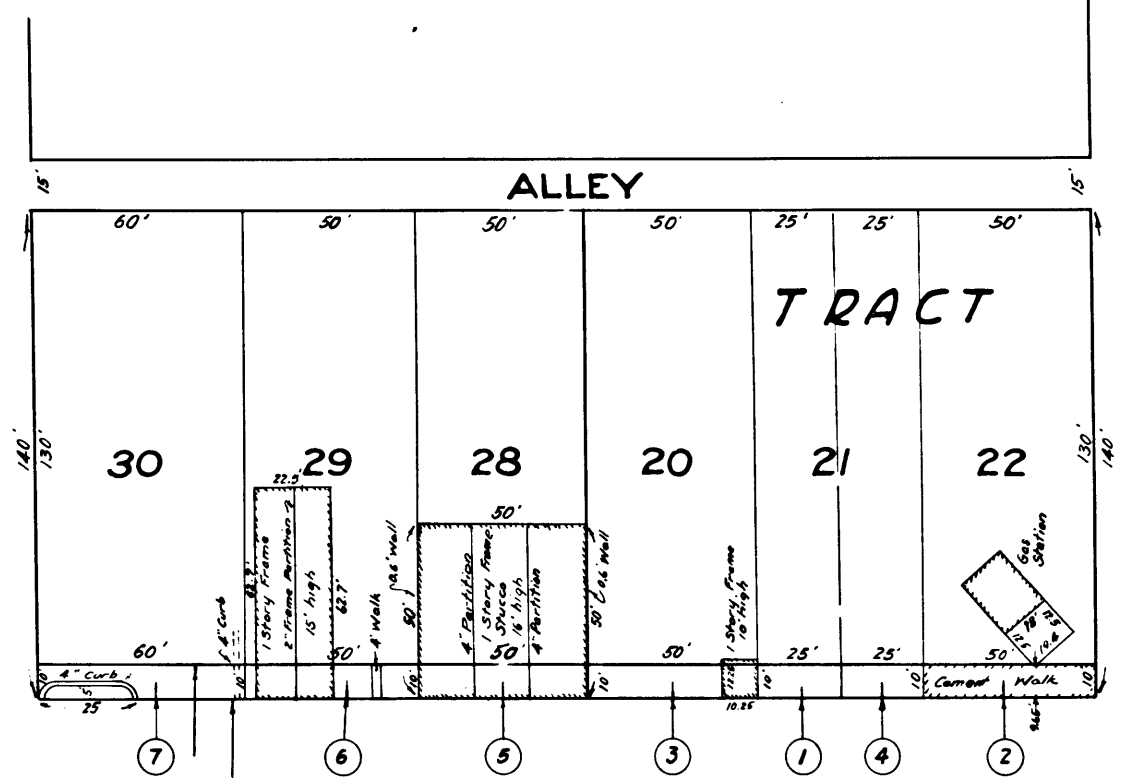

FISHBURN AVENUE

ALLEY		
No.	2127	
N.B. 33-52		
23	24	25
50'	50'	50'

AVENUE

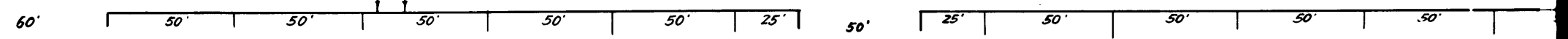
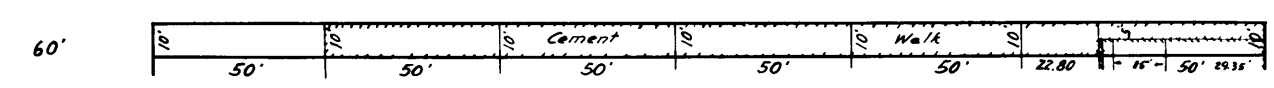
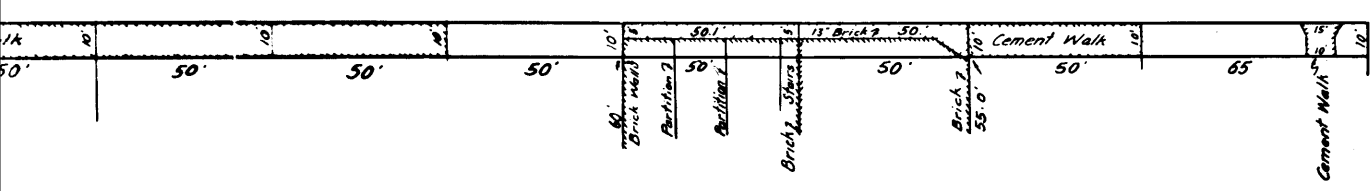

2  
C.F. 1710 -

CARMELITA S AVENUE

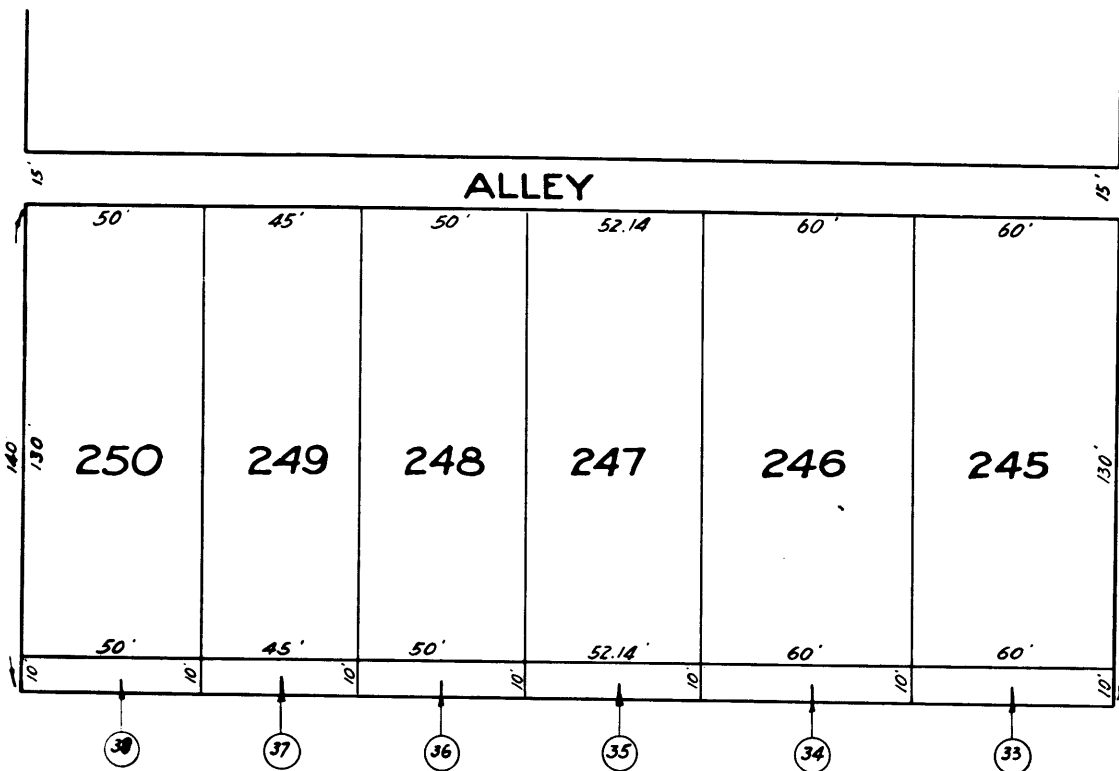

BEAR AVENUE

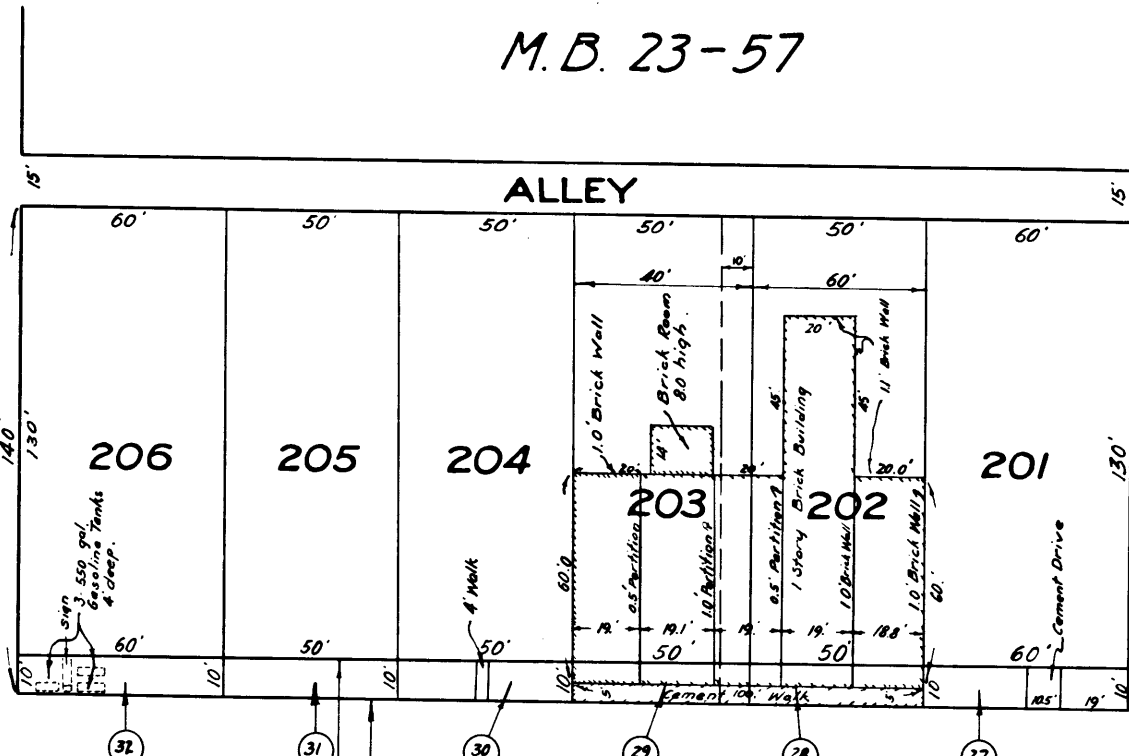

M.B. 23-57

CORONA AVENUE

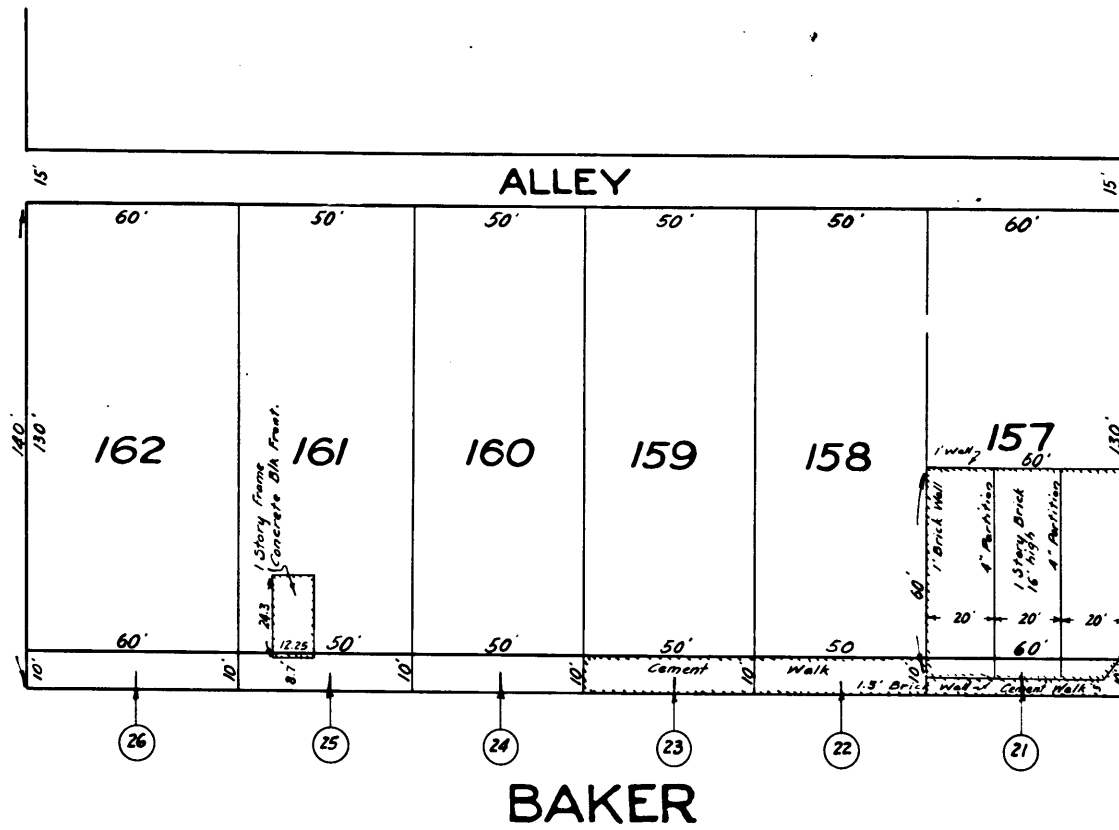

BAKER

RIVERSIDE AVENUE

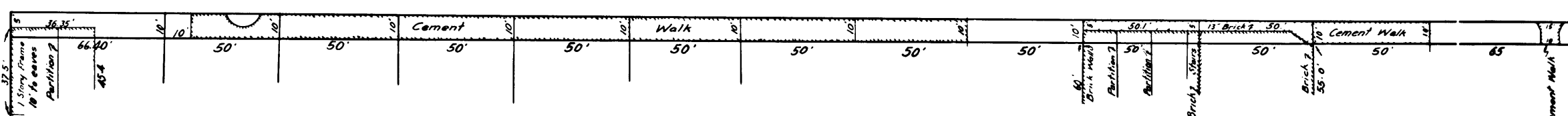
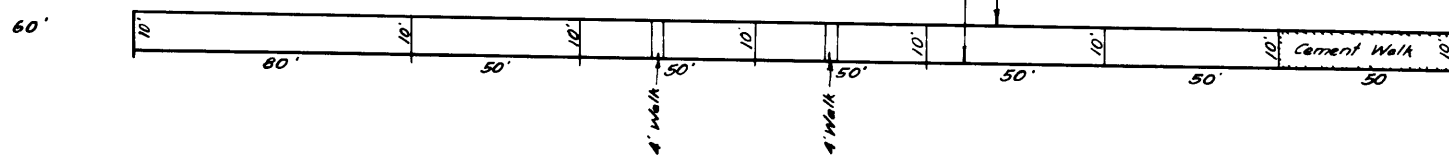
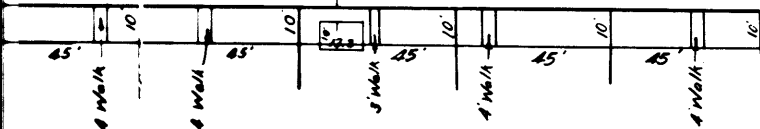
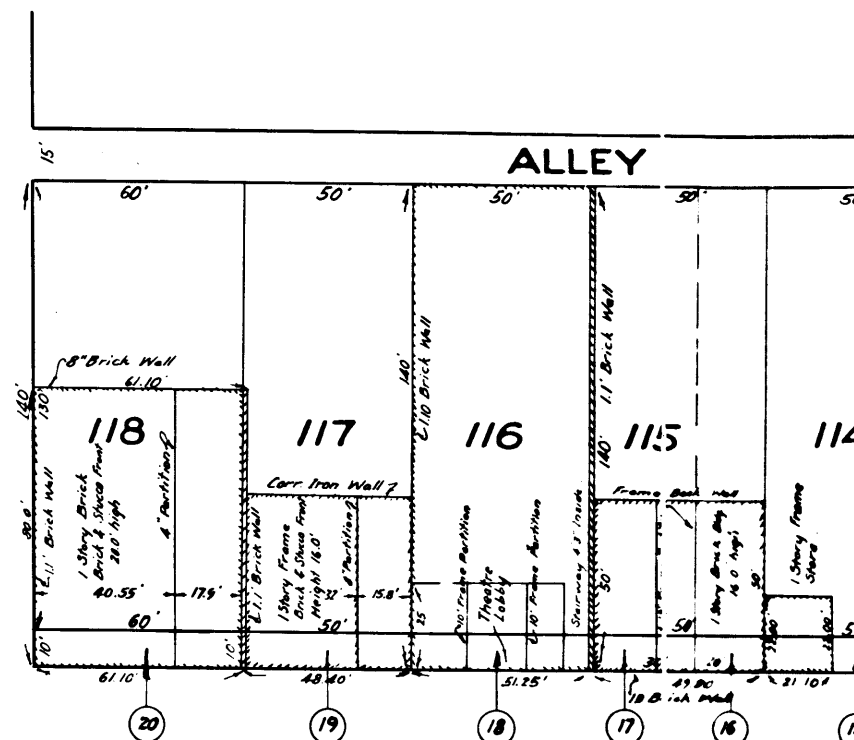

3  
C.F. 1710 -

CALIFORNIA 8 AVENUE

T

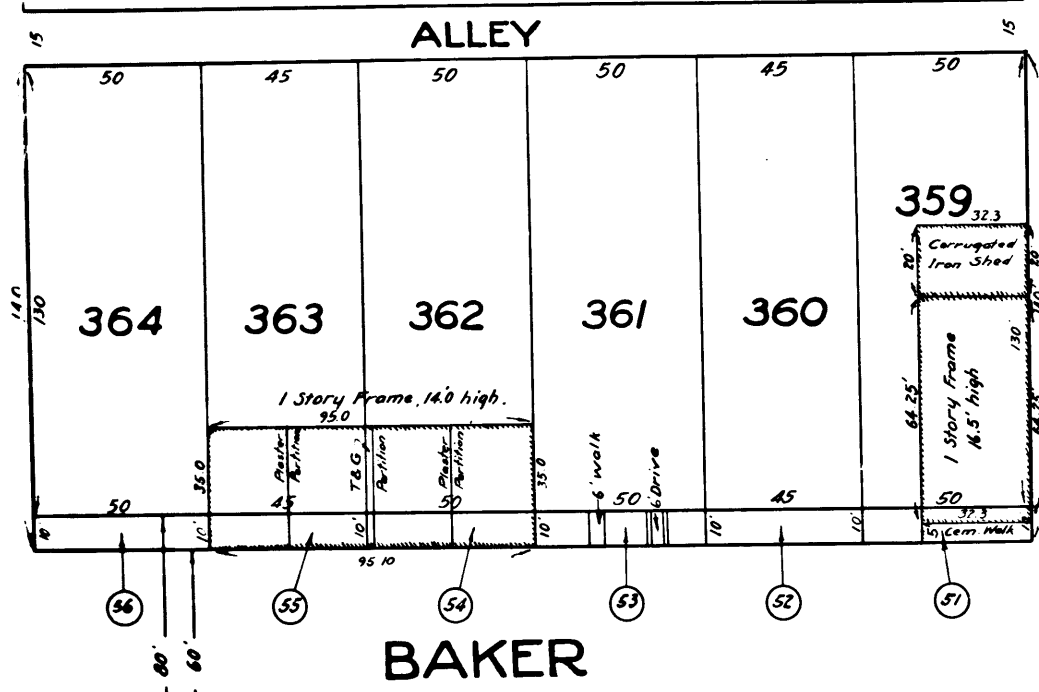

LOMA VISTA AVENUE

R

A

C

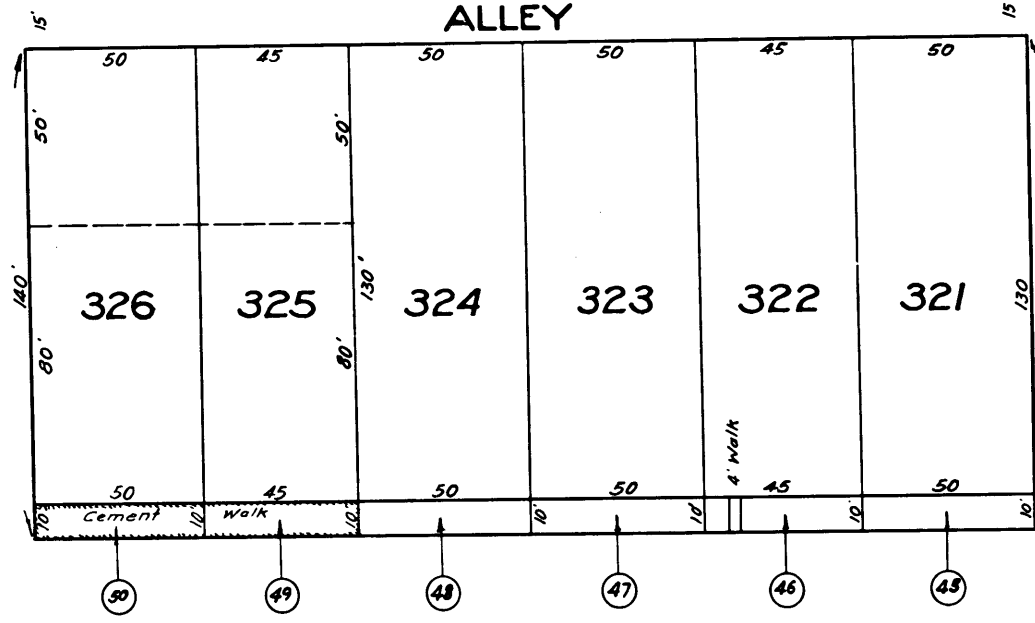

ORCHARD AVENUE

T

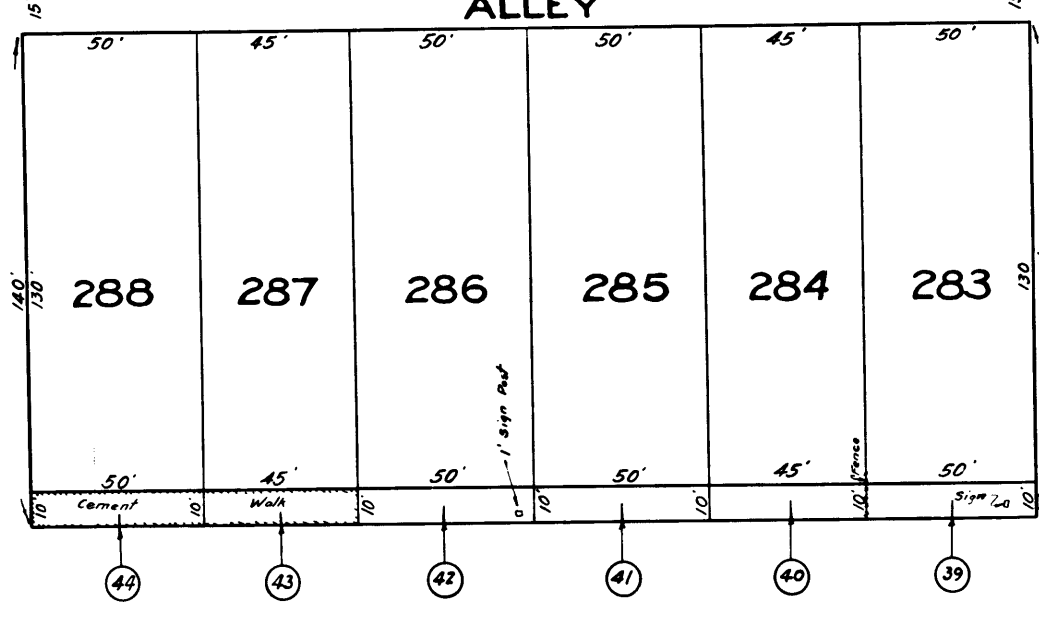

CARMELITA 8 AVENUE

