

Superior Court Case No. 948279
 Suit for Condemnation
 Filed July 12, 1939
 City of Lynwood, Pltff.
 Vs
 L.C. Askley, et al. — Def.
*Interlocutory judgment as per
 map, rendered Aug. 15, 1936,
 July 29, Bk. 763-100.*
*Final judgment in favor of Pltff. as
 per map, rendered Sept. 22, 1936
 D-82-16 Ja. Bk. 766-35*

EXHIBIT C
 MAP CONSISTING OF TWO SHEETS SHOWING THE LANDS TO BE CONDEMNED IN —
 THE MATTER OF ACQUISITION AND IMPROVEMENT DISTRICT NO. 18 OF THE CITY OF LYWOOD
 IN ACCORDANCE WITH THE RESOLUTION OF INTENTION NO. 626 AND RESOLUTION ORDERING
 ACQUISITION NO. 629 BOTH ADOPTED BY THE CITY COUNCIL OF THE CITY OF LYWOOD, CALIFORNIA.
 SCALE - 1" = 100'

NOTES:—
 Land to be condemned shown colored RED
 Figures in circles indicate parcel numbers as set forth in paragraph 9
 of the Complaint
 Parcels cross-hatched in red show Land already under condemnation under
 other proceedings.
 Note:—
 Traced as ONE SHEET.
 County Surveyor
 S.A. 32

C.F. 11713 -

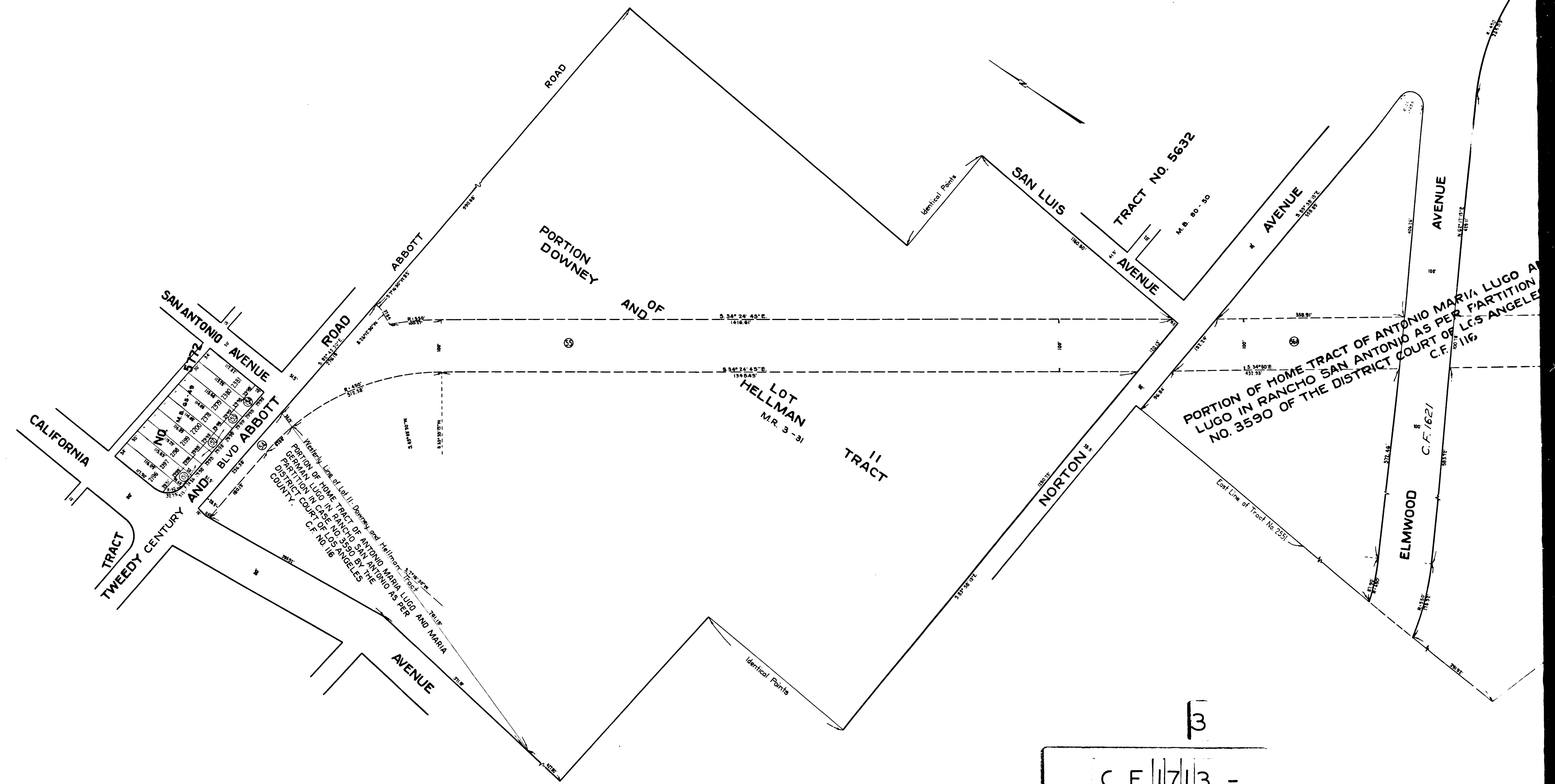
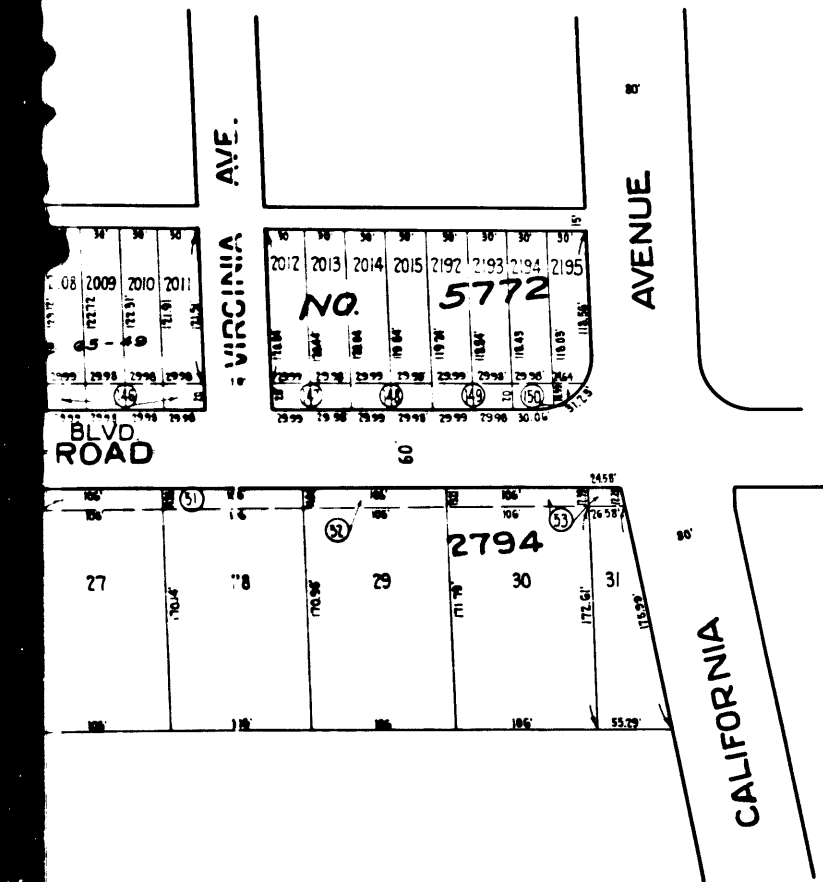

3

C.F. 1713 -

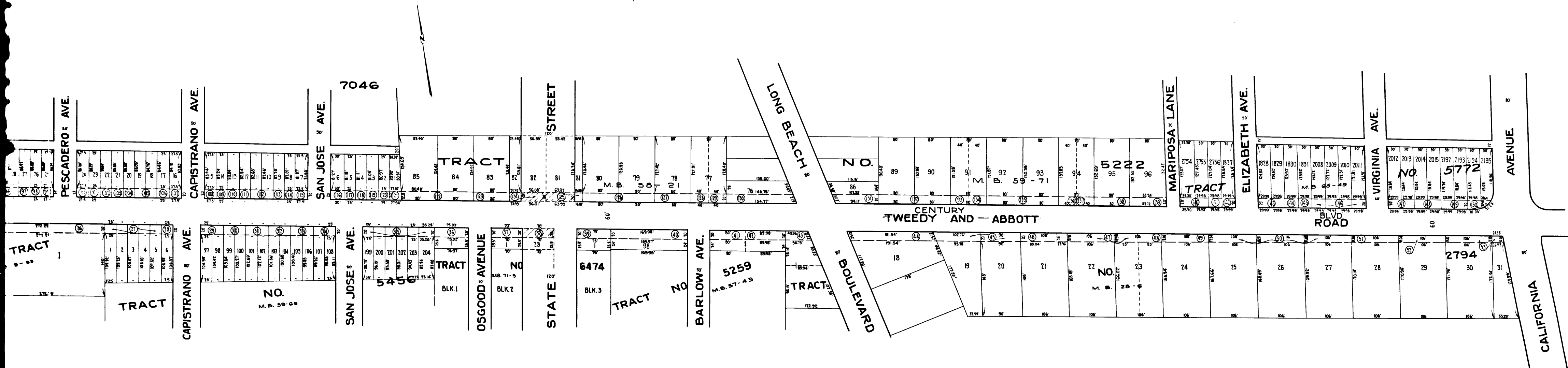

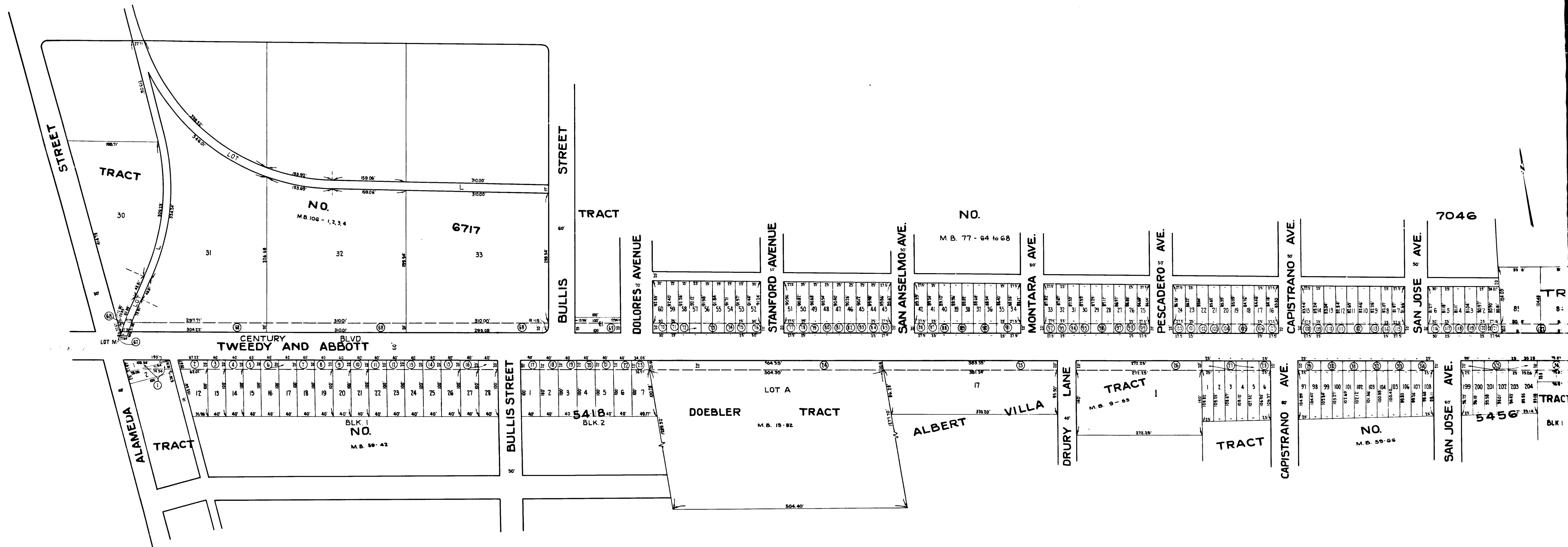

C.F. 11713 -

5