

MARCHESSAULT STREET

PLAZA

PLAZA STREET

ARCADIA STREET

COMMERCIAL STREET

TEMPLE STREET

NORTH MAIN

REPUBLIC STREET

COMMERCIAL STREET

STREET

NEW HIGH

STREET

BELLEVUE AVENUE

BOULEVARD

WALLACE REAVIS LOT

ARCADIA TRACT

ARCADIA TRACT

BAUM TRACT

TRACT NO 1588

STREET

PLACE

ARCADIA TRACT
Miscellaneous Records-Book, Page 458

STREET

TEMPLE

NORTH BROADWAY

BROADWAY

NORTH

FORT MOORE

CALIFORNIA

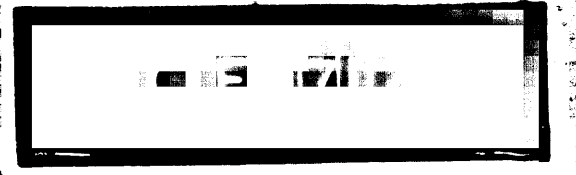

BROADWAY

SUNSET

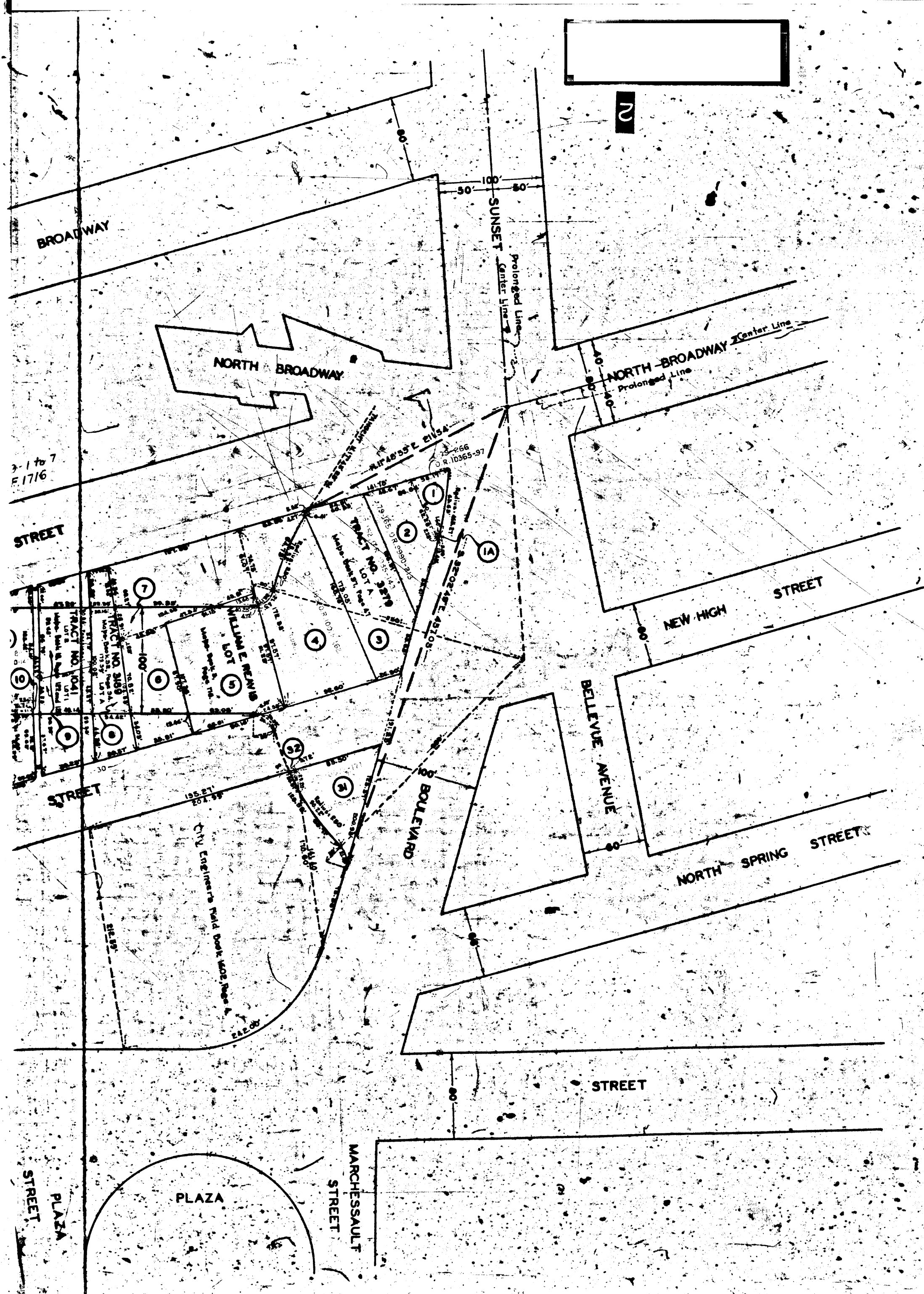

Superior Court Case No. 287163
 Suit for Condemnation,
 Filed Sept. 4th 1929.
 City of Los Angeles, Plaintiff
 vs.
 Sol Waxler et al., Defendants.
 Interlocutory judgment as to parcels 27 and 29 rendered June 13th 1930. Judg. Bk. 736-242.
 Interlocutory judgment as to parcels 7, 19, 20, 23, 23 A, 25 and 26 rendered July 31st 1930. Judg. Bk. 763-37.
 Interlocutory judgment as to parcels 4, 1A, 2, 3, 4, 6, 8, 11, 12, 13, 14, 15, 16, 17, 18, 21, 22, 23 A, 24, 28, 30, 31 and 32 rendered Aug. 18, 1930. Judg. Bk. 752-236.
 Interlocutory judgment as to parcels 5, 9 and 10 rendered Aug. 21, 1930. Judg. Bk. 760-323.
 Final judgment in favor of Plaintiff as per map, rendered October 8, 1930.
 D:79-283, O.R. 10333 - 249.

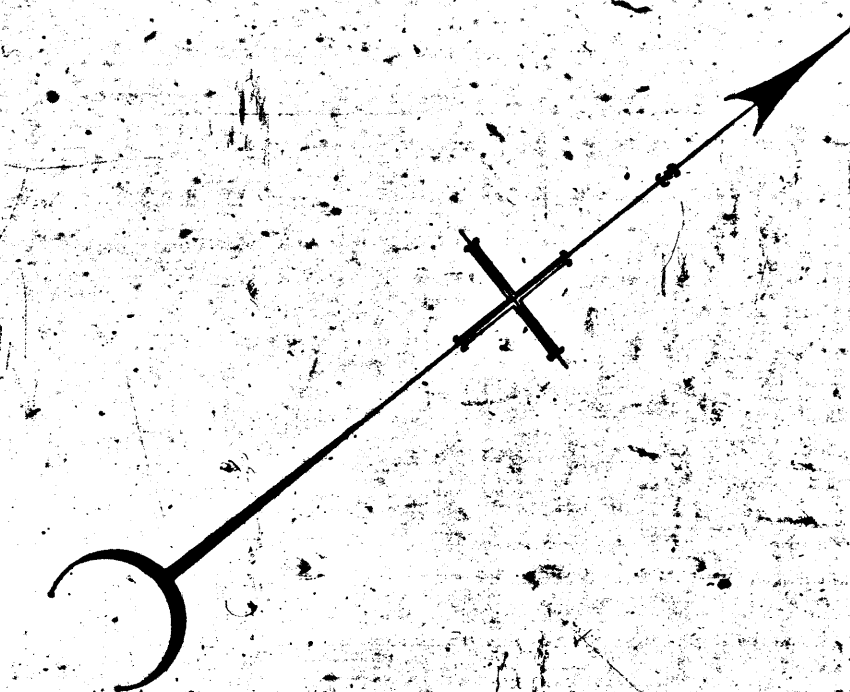

MAP
 SHOWING THE LAND TO BE CONDEMNED
 FOR THE
 OPENING, EXTENDING AND LAYING OUT
SPRING STREET
 BETWEEN
 TEMPLE STREET AND SUNSET BOULEVARD
 IN THE
CITY OF LOS ANGELES, CALIF.
 IN ACCORDANCE WITH ORDINANCE NO. 61692
 JOHN C. SHAW, CITY ENGINEER AUGUST 1928.

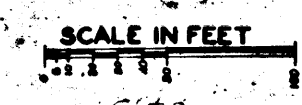

Note: The bearing N 57° 47' 50" E of Spring Street extending southerly from First Street was used as the basis of bearings shown upon this map.

Note: Land to be condemned shown colored red. Dotted lines and dimensions show property holdings in those cases where they differ from recorded subdivisions. Figures in circles denote parcel numbers as set forth in paragraph VII of the complaint.

AL-417