

Superior Court Case No. 281440
 Suit for Condemnation
 Filed Sept. 11th 1929
 City of Los Angeles, Plaintiff
 vs
 James A. Joyce et al., Defendants.
 Interlocutory judgment as to parcel
 No. 30, rendered July 1st 1930.
 Judgment as to parcels
 3 and 29 rendered June 19th 1931.
 Judgment as to parcels
 33, 34, 35 & 36 Jan. 23, 1931.
 Final judgment in favor of Plt'ff. as to Parcels
 3, 29, & 30 rendered July 9th, 1931.
 D. 84-211, O.R. 10989-113.
 Order amending final judgment as to
 Parcel 30 rendered July 16th, 1935.

MAP
 SHOWING THE LAND TO BE CONDEMNED
 FOR THE
 OPENING AND LAYING OUT
 OF A
NEW STREET

FROM A POINT IN SAN PEDRO STREET 98.52 FEET NORTHEASTERLY FROM
 THIRTY-NINTH STREET TO VERNON AVENUE OPPOSITE THAT PORTION
 OF SAN PEDRO STREET EXTENDING SOUTHERLY FROM VERNON AVENUE
 ALSO FOR THE

OPENING AND LAYING OUT
 OF A
SAN PEDRO STREET

FROM
 FIFTY-FIRST STREET OPPOSITE THAT PORTION OF SAN PEDRO STREET
 EXTENDING NORTHERLY FROM FIFTY-FIRST STREET
 TO
 A POINT IN SAN PEDRO STREET 85.08 FEET NORTHERLY FROM FIFTY-SECOND STREET
 ALSO FOR THE

OPENING AND LAYING OUT
 OF A
SAN PEDRO STREET

FROM
 A POINT IN SAN PEDRO STREET 127.50 FEET NORTHERLY FROM FIFTY-EIGHTH STREET
 TO
 SLAUSON AVENUE OPPOSITE THAT PORTION OF SAN PEDRO STREET EXTENDING
 SOUTHERLY FROM SLAUSON AVENUE
 IN THE CITY OF LOS ANGELES, CALIFORNIA.

JOHN C. SHAW, CITY ENGINEER. MAY, 1929.
 SCALE 1"=50'

IN ACCORDANCE WITH ORDINANCE NO. 64057

NOTE: LAND TO BE CONDEMNED SHOWN COLORED RED.

DRAWN BY H.V. WALL.
 CALCULATIONS BY READ.
 CHECKED BY TUPPER.

ORDER NO. 87361

APPROVED: ENGR. STREET & W. DIVN.

NOTE: FIGURES IN CIRCLES INDICATE THE
 PARCEL NUMBERS AS SET FORTH IN
 PARAGRAPH OF THE COMPLAINT

NOTE: THE BEARING N.26°01'11"E. OF THE SOUTHEASTERLY LINE
 OF SAN PEDRO STREET, AS SHOWN ON MAP OF DAVENPORT'S
 SAN PEDRO STREET TRACT, RECORDED IN BOOK 4 PAGE 30 OF
 MAPS RECORDS OF LOS ANGELES COUNTY, WAS TAKEN AS
 THE BASIS OF THE BEARINGS, SHOWN UPON THIS MAP.

A-5623

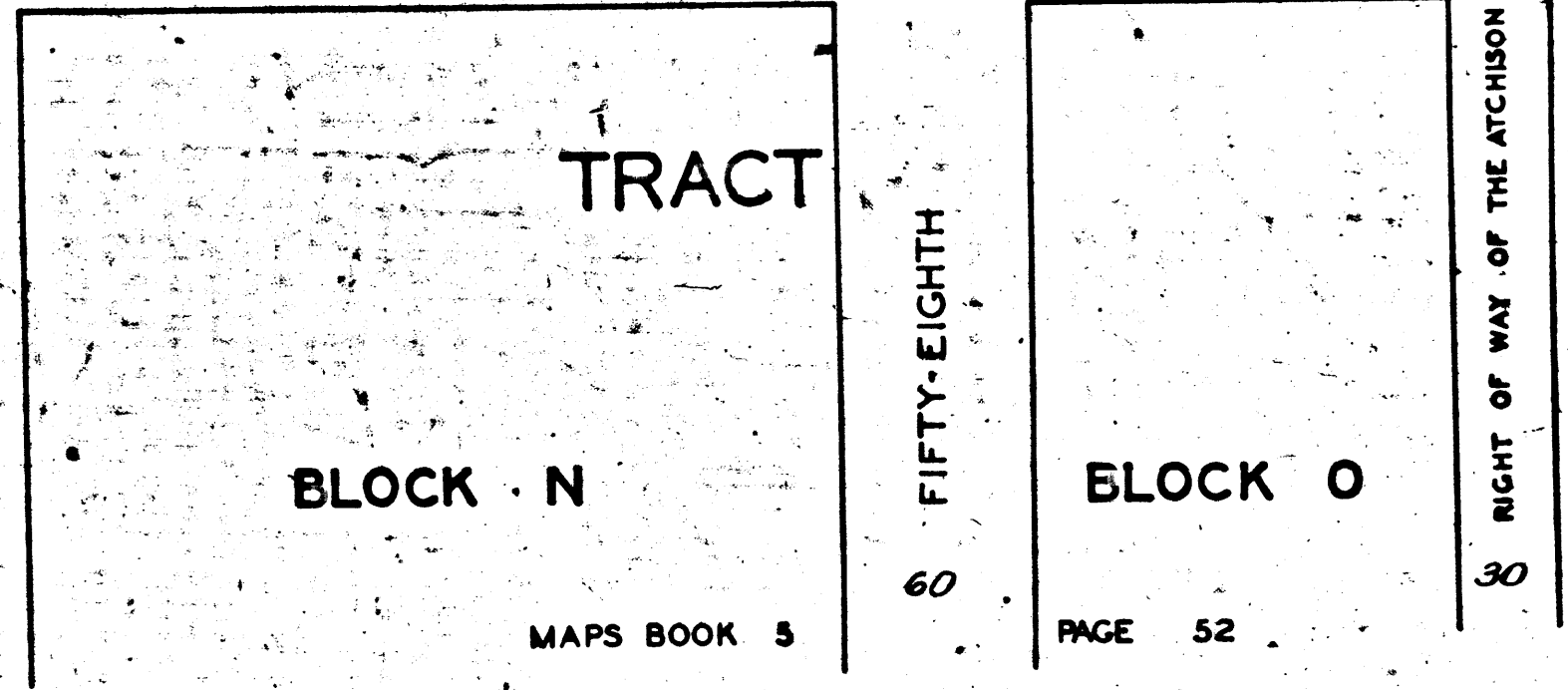
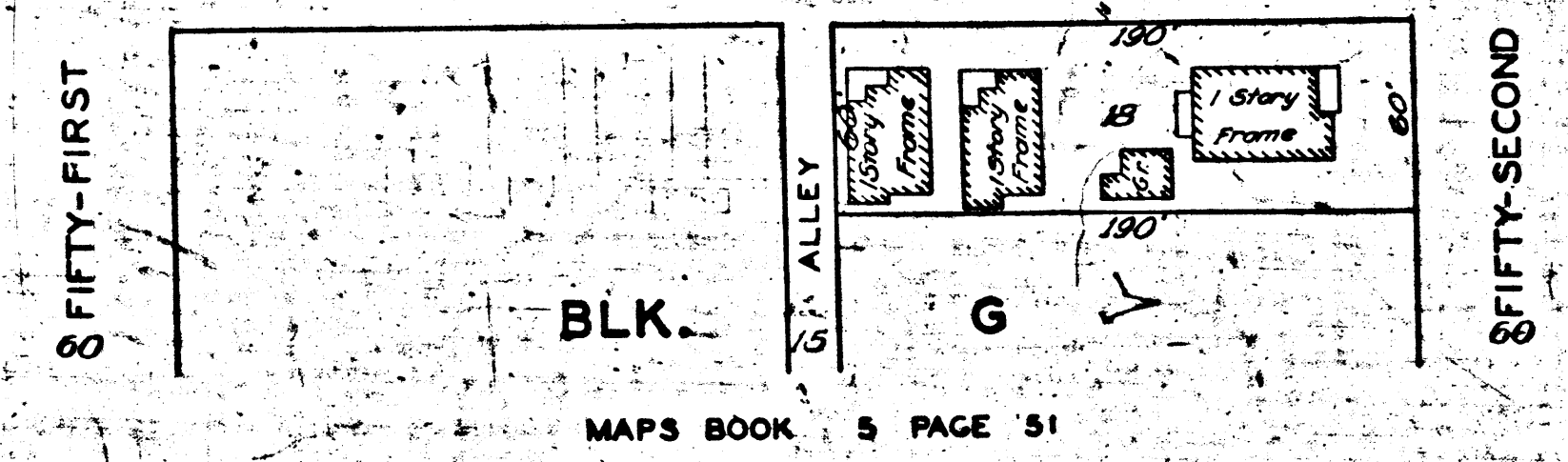
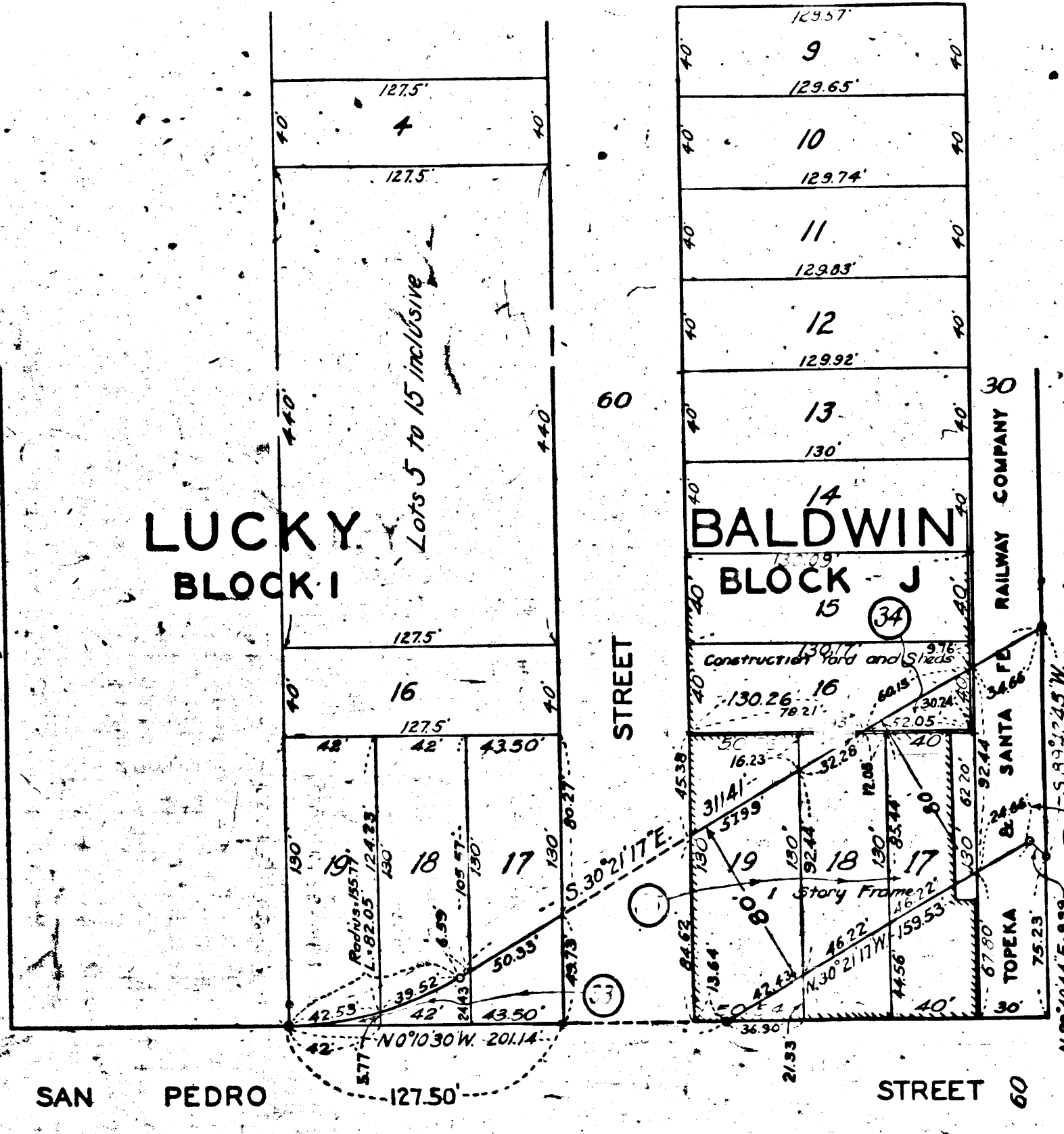
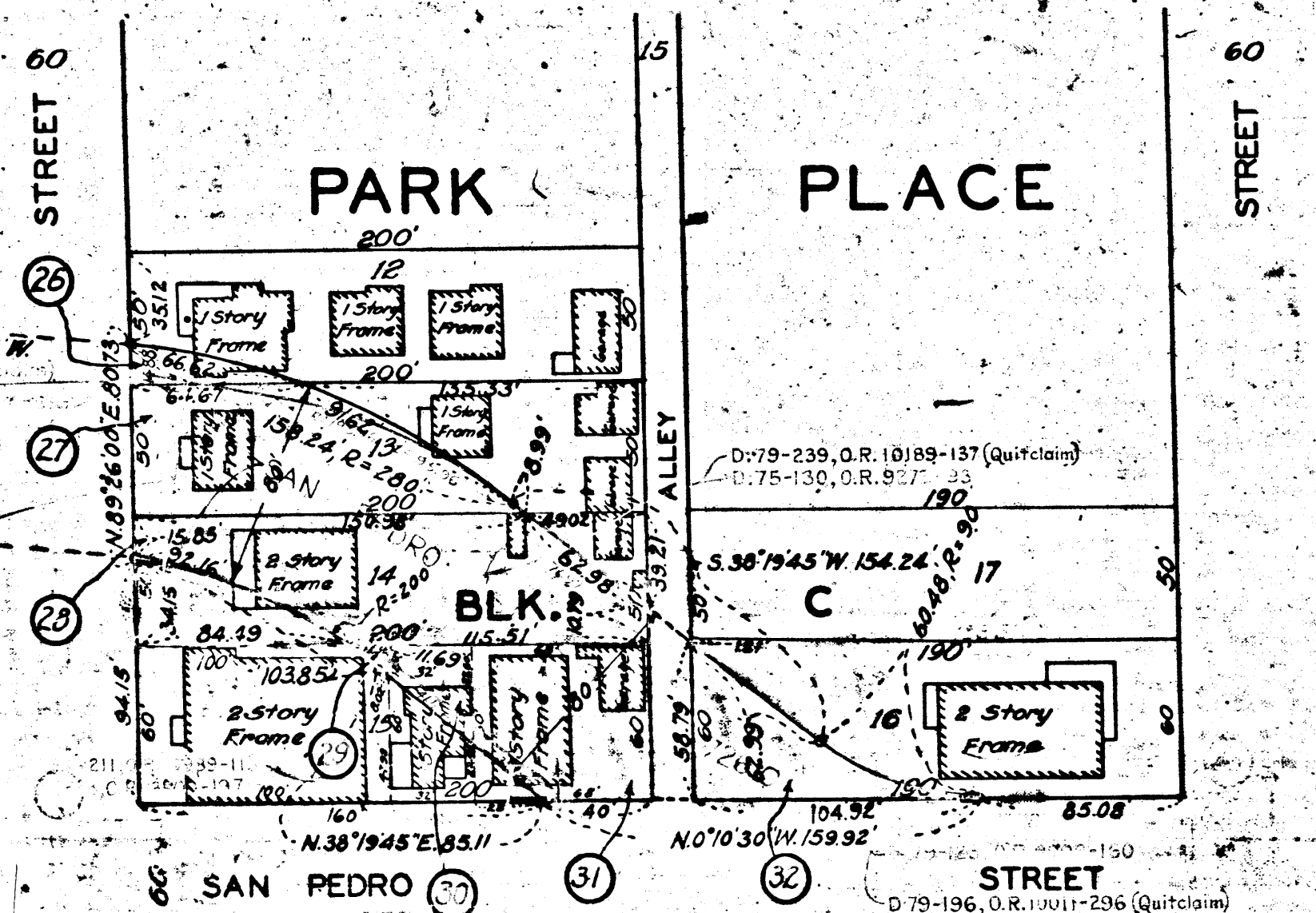

MAPS BOOK 5 PAGE 51

MAPS BOOK 5

PAGE 52

Right Condemned under Ordinances No. 58293 and 60560

CE

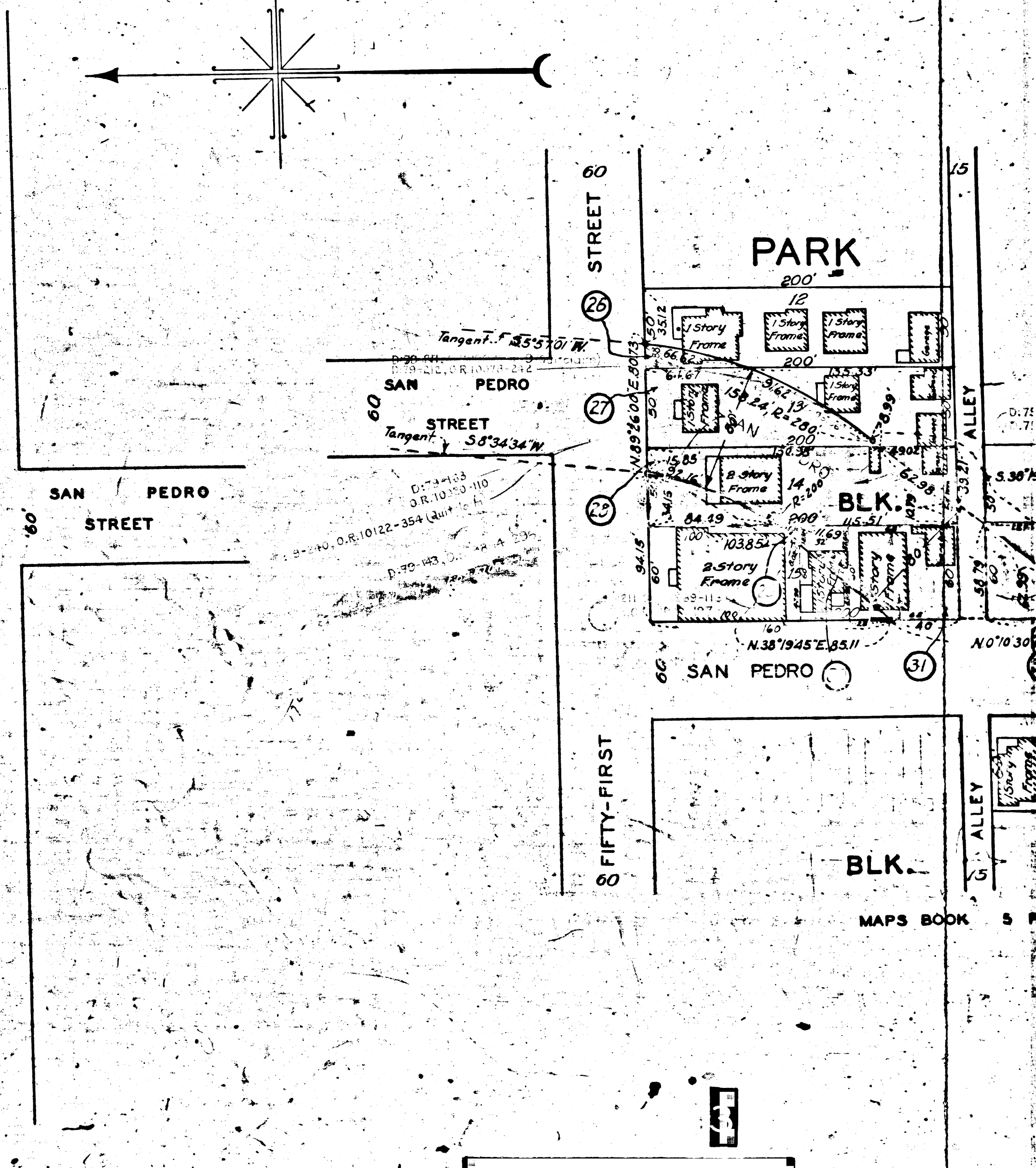
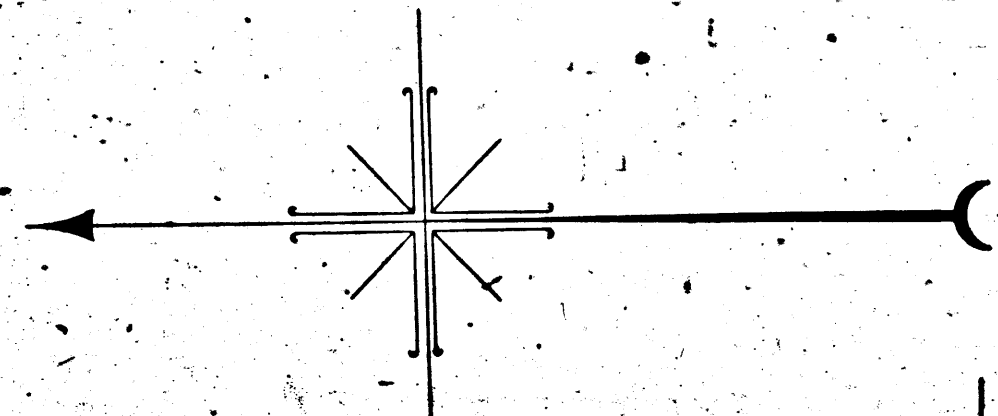
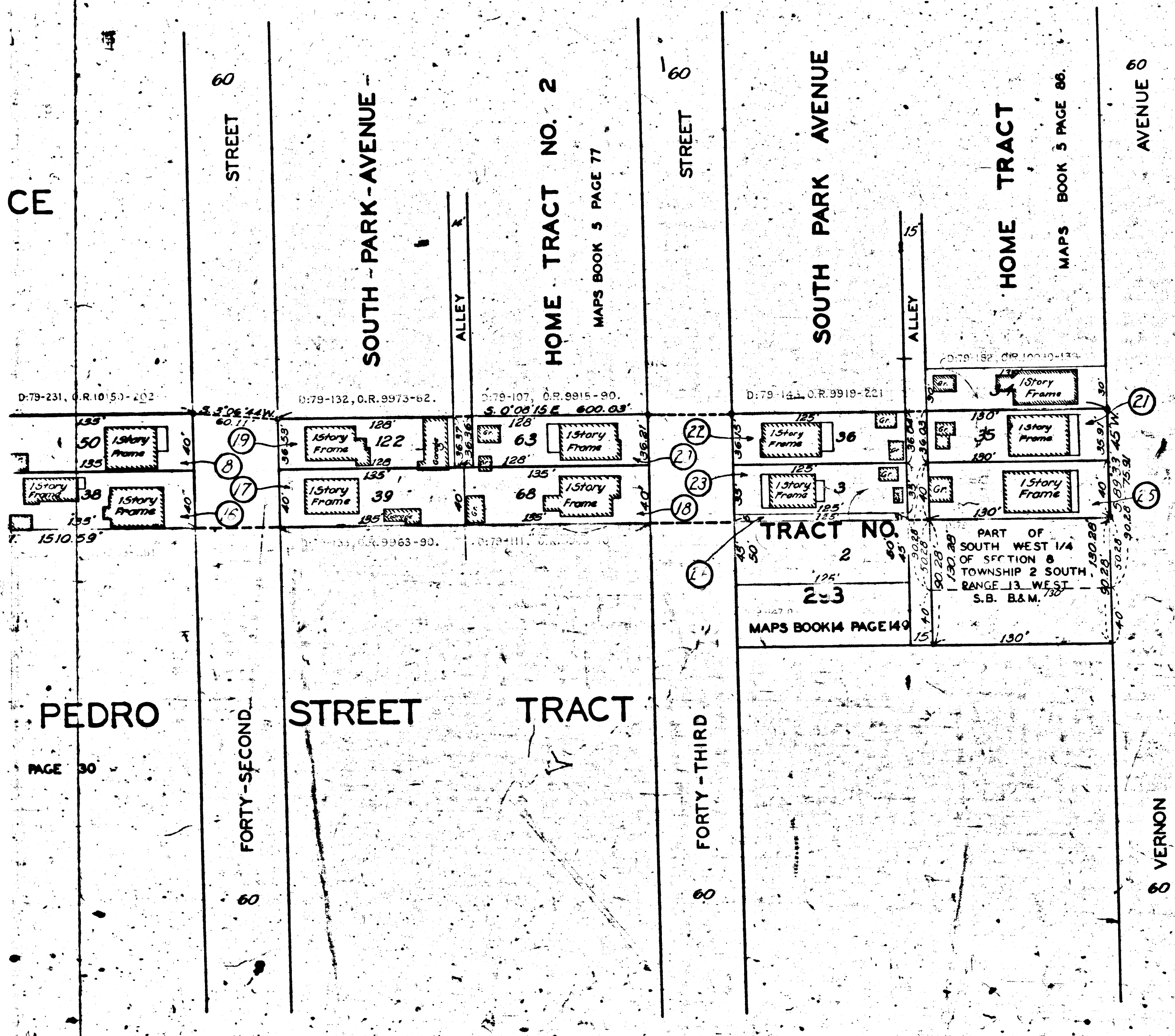

PEDRO

PAGE 30

FORTY-SECOND STREET

STREET

TRACT

FORTY-THIRD STREET

8 VERNON AVENUE

SAN PEDRO STREET

FORTY-FIRST STREET

BLK.

MAPS BOOK 5

AND HUBBARDS
PARK TRACT
5 PAGE 18

MARLBOROUGH

MAPS BOOK 6 PAGE 5

PLACE

SOUTH - PARK - AVENUE

GORDON
SOUTH
MAPS BOOK 5
PAGE 18

THIRTY-NINTH STREET

STREET

STREET

STREET

ALLEY

D: 84-211
O.R. 10989-113
98.08'

D: 79-112
O.R. 9941-21
94'

D: 79-107, O.R. 9358-207.
50°11'49"E
999.33'

D: 79-112, O.R. 9911-105.
999.33'

D: 75-244, O.R. 9445-203.

D: 79-231, O.R. 10150-202
50°11'49"W
60.17'

D: 79-132, O.R. 9975-52.
50°11'49"E
128'

D: 79-132, O.R. 9975-52.
50°11'49"E
128'

①

②

③

④

⑤

⑥

⑦

⑧

⑨

⑩

⑪

⑫

⑬

⑭

⑮

⑯

⑰

⑱

⑲

⑳

㉑

㉒

㉓

㉔

㉕

PEDRO

DAVENPORT'S

SAN PEDRO

MAPS BOOK 4 PAGE 30

STREET

FORTY-FIRST STREET

FORTY-SECOND STREET

STREET

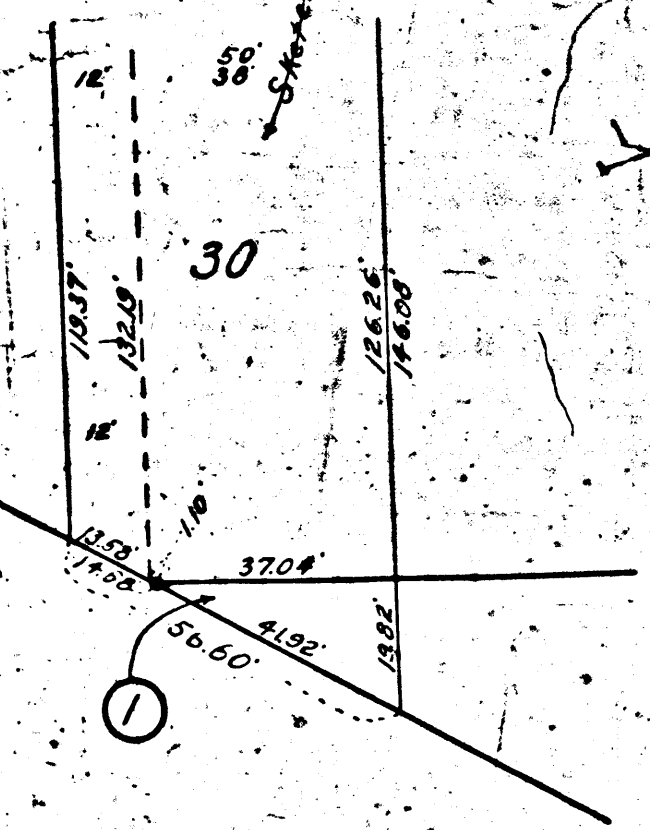

SAN

AVENUE

FORTY-FIRST STREET

FORTY-SECOND STREET

T