

BEVERLY GLEN BOULEVARD
 SCENIC RD TO GREENDALE DR
 FILE NO. 1245-29 CHARGE NO 85458
 SHEET 1 OF 3 SHEETS

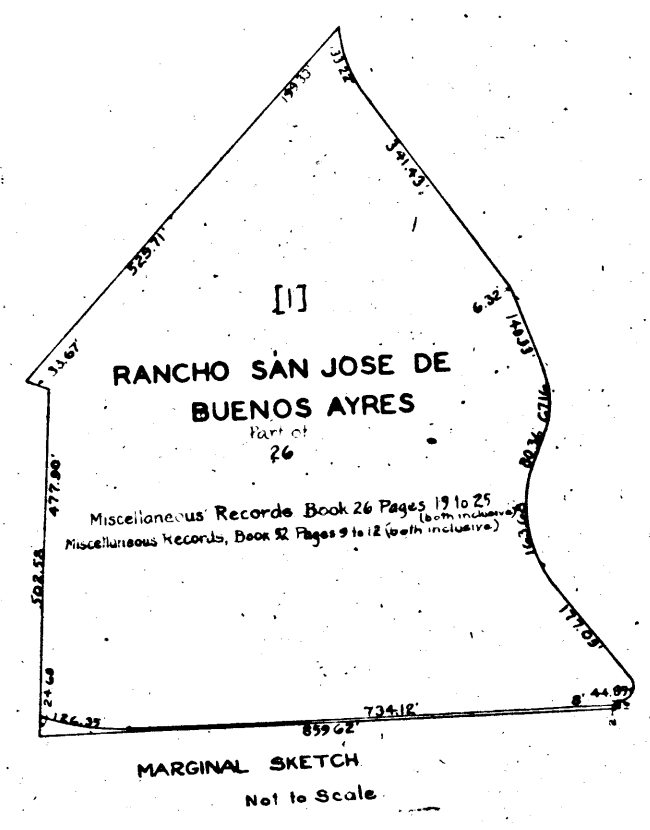

RANCHO SAN JOSE DE BUENOS AYRES

Miscellaneous Records, Book 26, Pages 19 to 25 both inclusive
 Miscellaneous Records, Book 52, Pages 9 to 12 both inclusive

For Balance of Block See Marginal Sketch

BOULEVARD

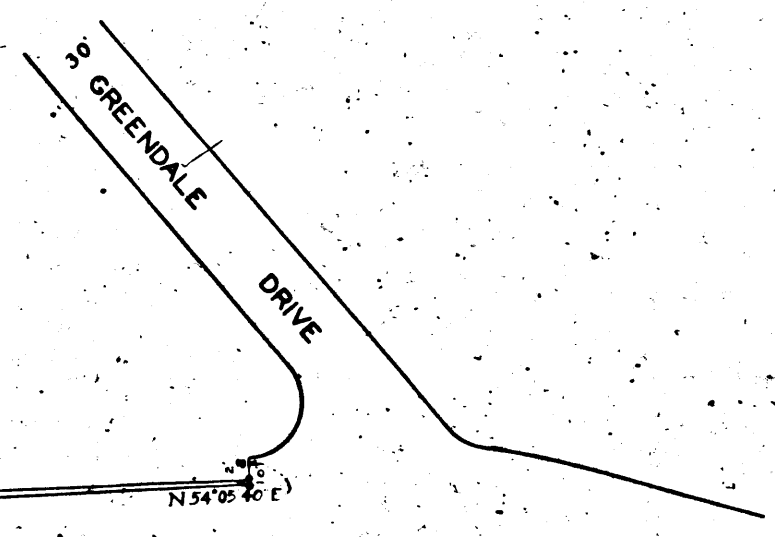

Sheet 58.
 Superior Court Case No. 287722
 Suit for Condemnation
 Filed Sept. 16th 1929
 City of Los Angeles, Plaintiff
 Paul Maxwell et al., Defendants
 Interlocutory judgment as per
 map, excepting parcel No. 98,
 rendered Oct. 27th 1931. July
 19th 1932 Page 6.
 Final judgment in favor of Pltff. as
 per map rendered April 1st 1932.
 D:86-112, O.R. 11562-33.

MAP
 (CONSISTING OF 3 SHEETS)
**SHOWING THE LAND
 TO BE CONDEMNED**
 FOR THE
 LAYING OUT AND WIDENING
 OF PORTIONS OF
BEVERLY GLEN BOULEVARD
 BETWEEN
 SCENIC ROAD
 AND
 GREENDALE DRIVE

IN THE CITY OF LOS ANGELES CALIFORNIA
 IN ACCORDANCE WITH ORDINANCE NO. 63563
 JOHN C. SHAW CITY ENGINEER MAY 1929

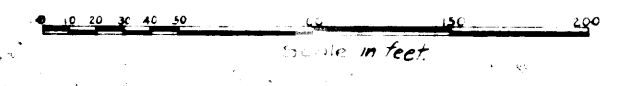

Notes
 Land to be condemned shown colored red
 Dotted lines and dimensions show property
 holdings in those cases where they differ
 from the recorded subdivisions.
 Figures in circles indicate parcel numbers
 as set forth in paragraph I of the complaint
 Figures in brackets indicate larger parcels as
 set forth in paragraph II of the complaint

A-5505

TRACT

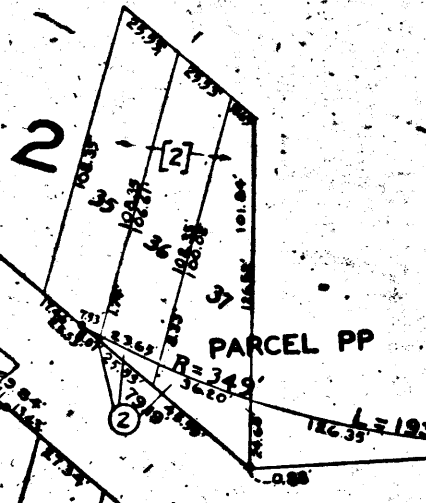
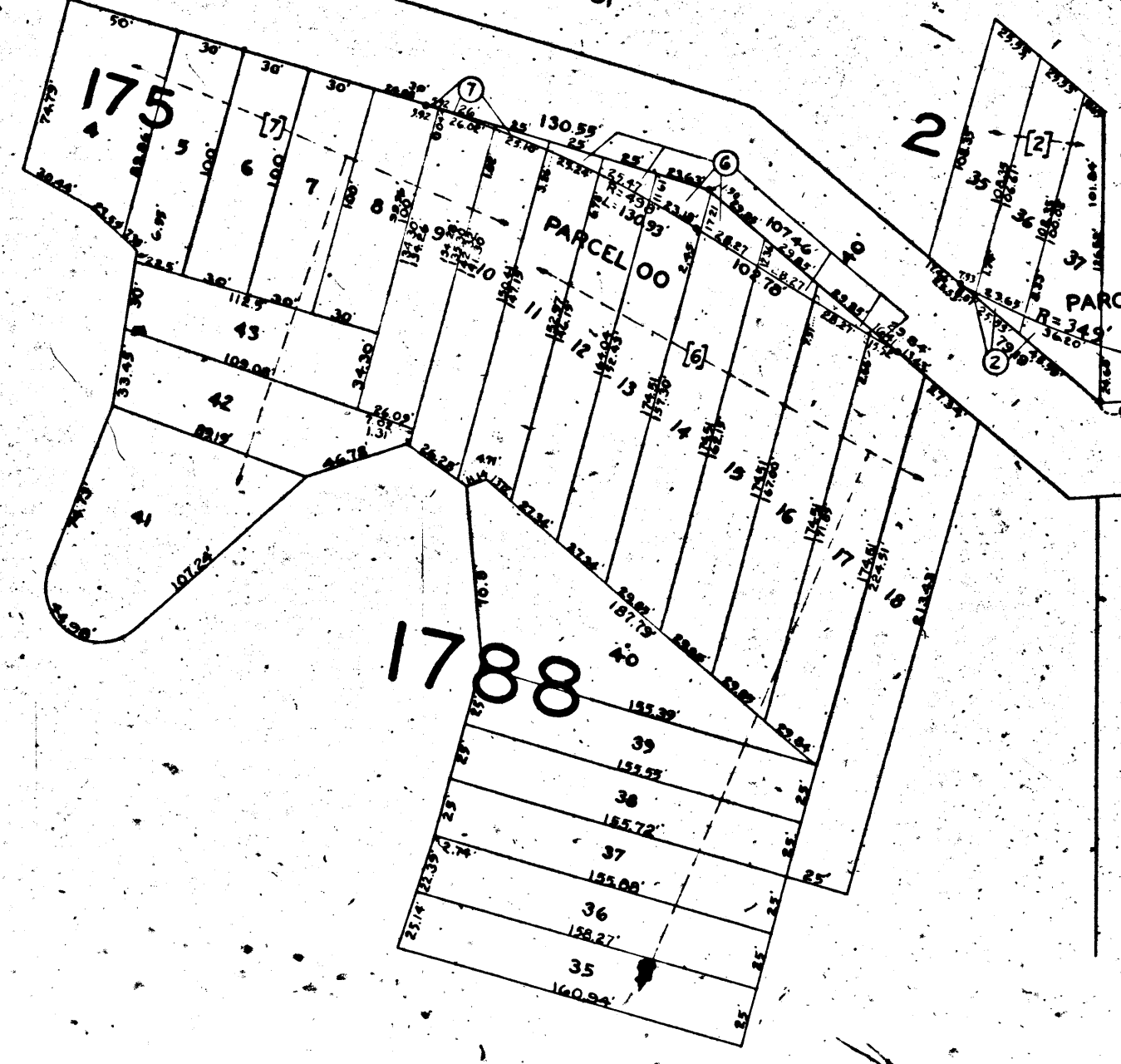
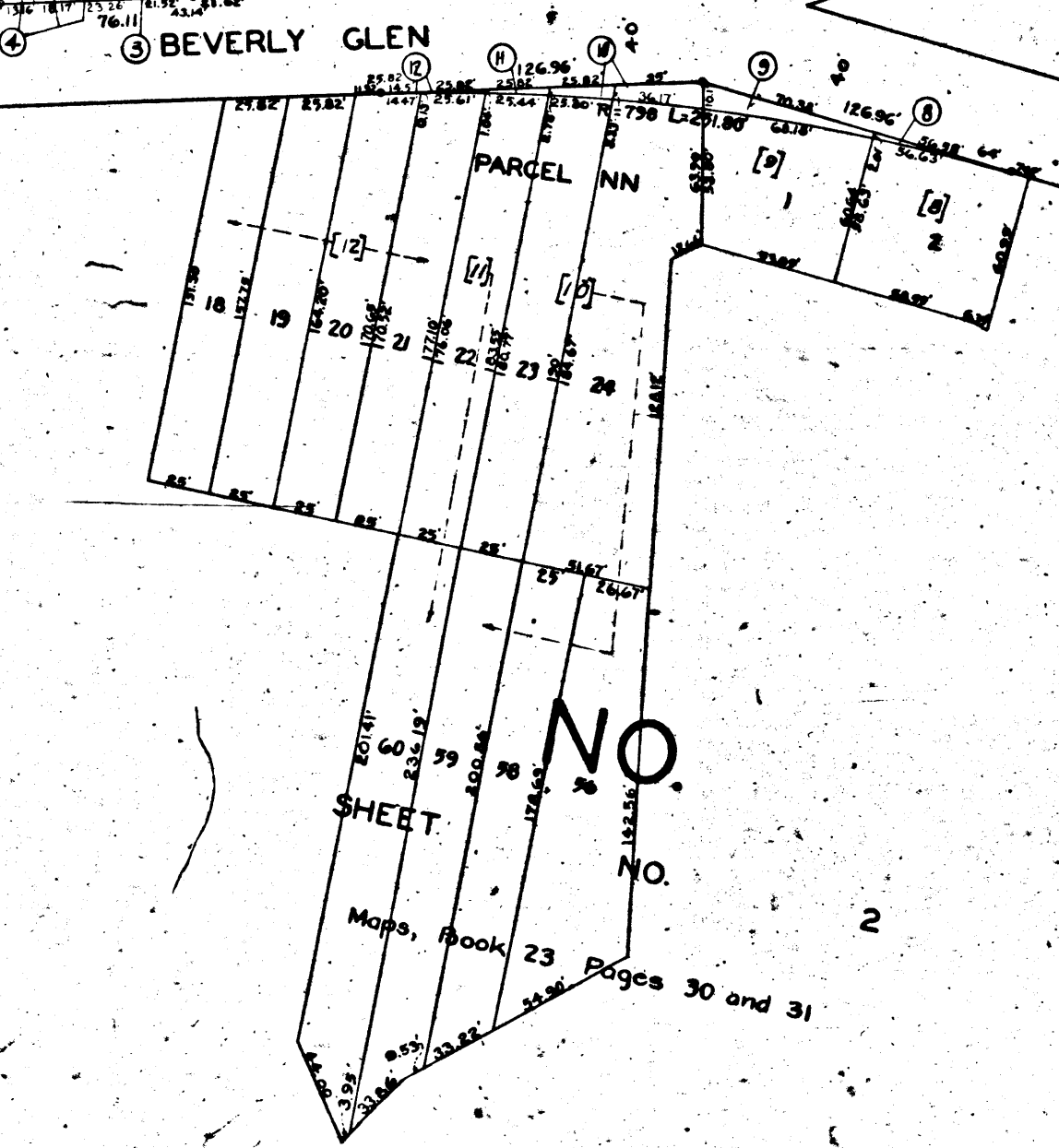
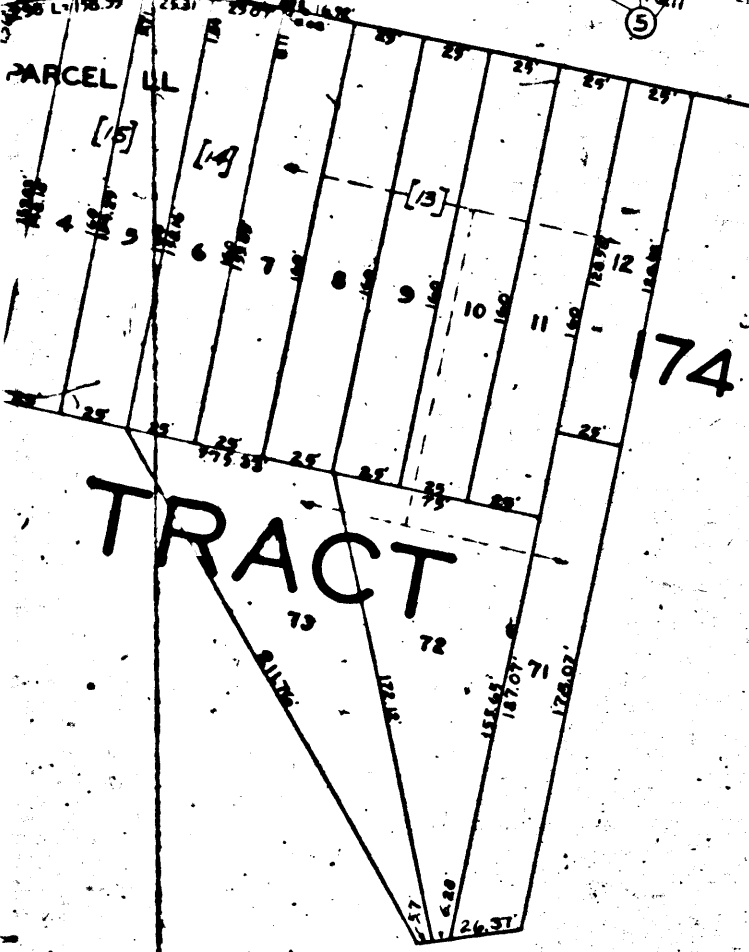
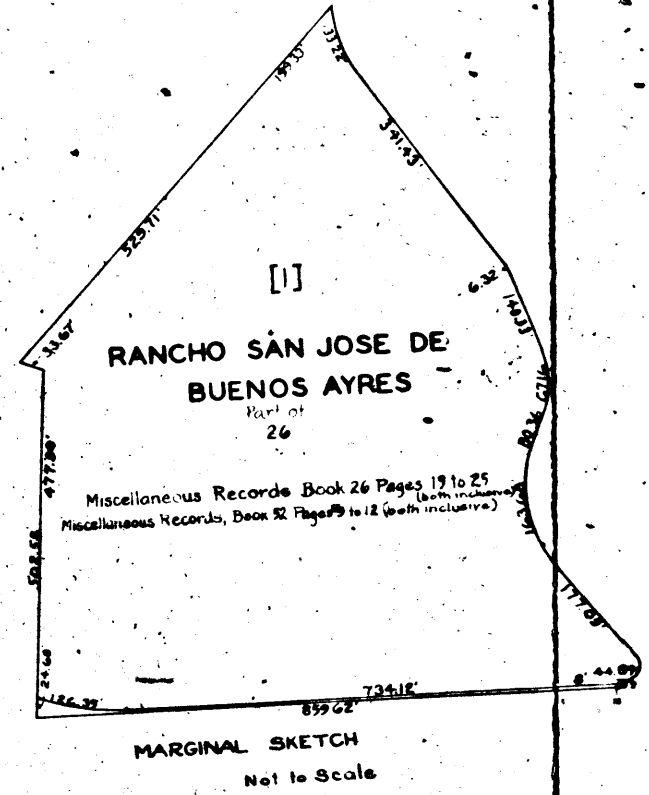
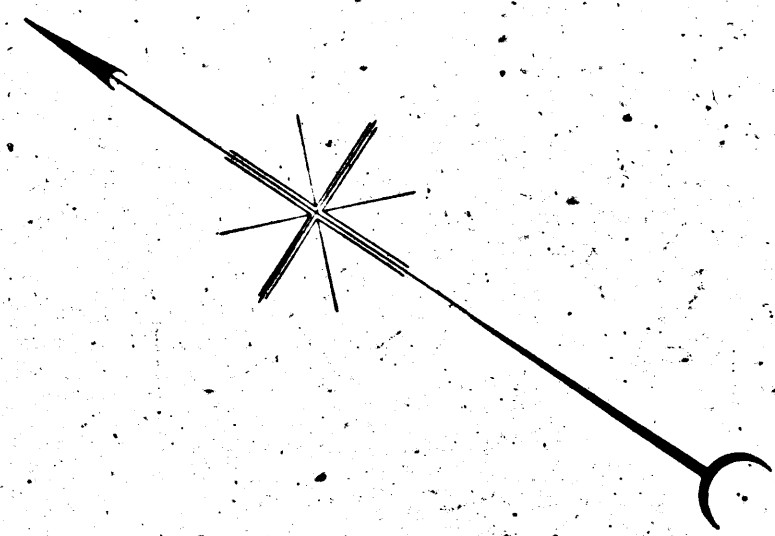
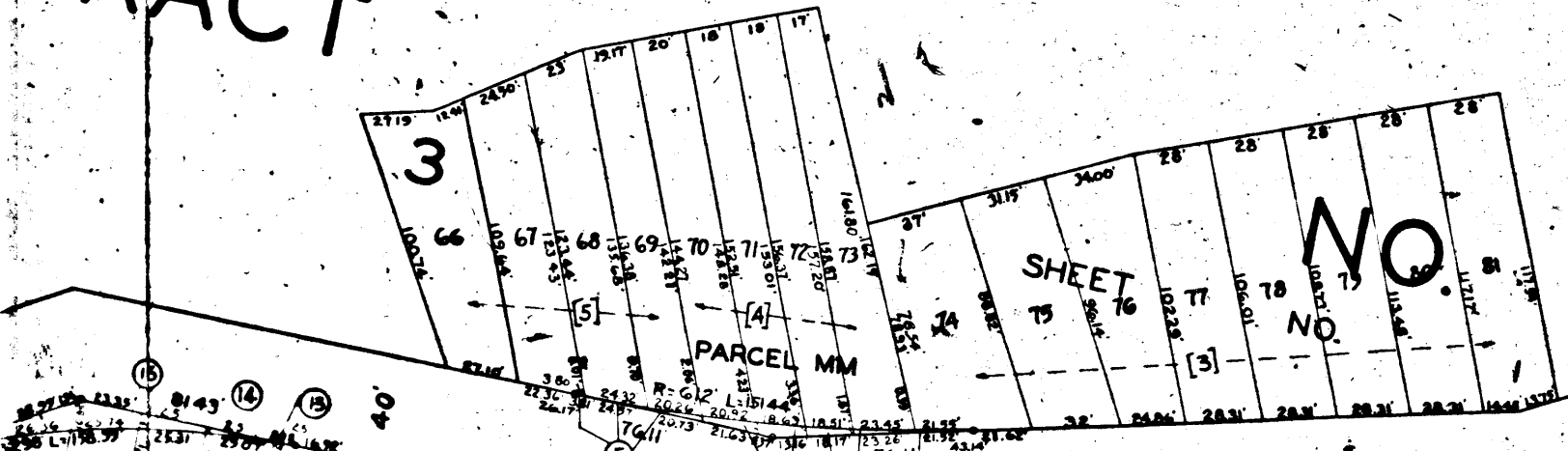

SYCAMORE LANE 2
1033
Maps, Book 17, Pages 90 and 91

RANCHO SAN JOSE DE BUENOS AYRES

Miscellaneous Records, Book 26, Pages 19 to 25 both inclusive
Miscellaneous Records, Book 52, Pages 9 to 12 both inclusive

For Balance of Block See Marginal Sketch

BOULEVARD

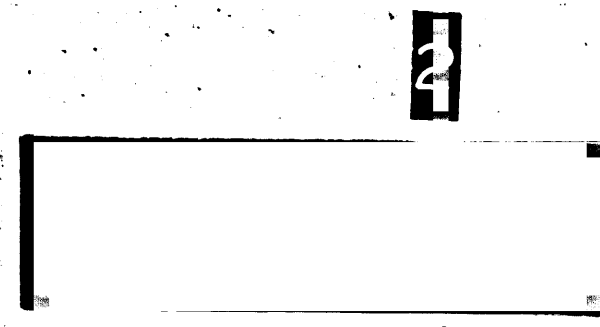

BEVERLY GLEN BOULEVARD
SCENIC RD TO GREENDALE DR.
FILE NO. 1245-29 CHARGE NO. 85458
SHEET 2 OF 3 SHEETS

2022-A

2022-A

TRACT NO 1033

SHEET NO 1

Maps, Book 17, Pages 90 and 91

PARCEL JJ

4

PARCEL KH

3

BOULEVARD

168

1788

A-2202

A-2202

TRACT

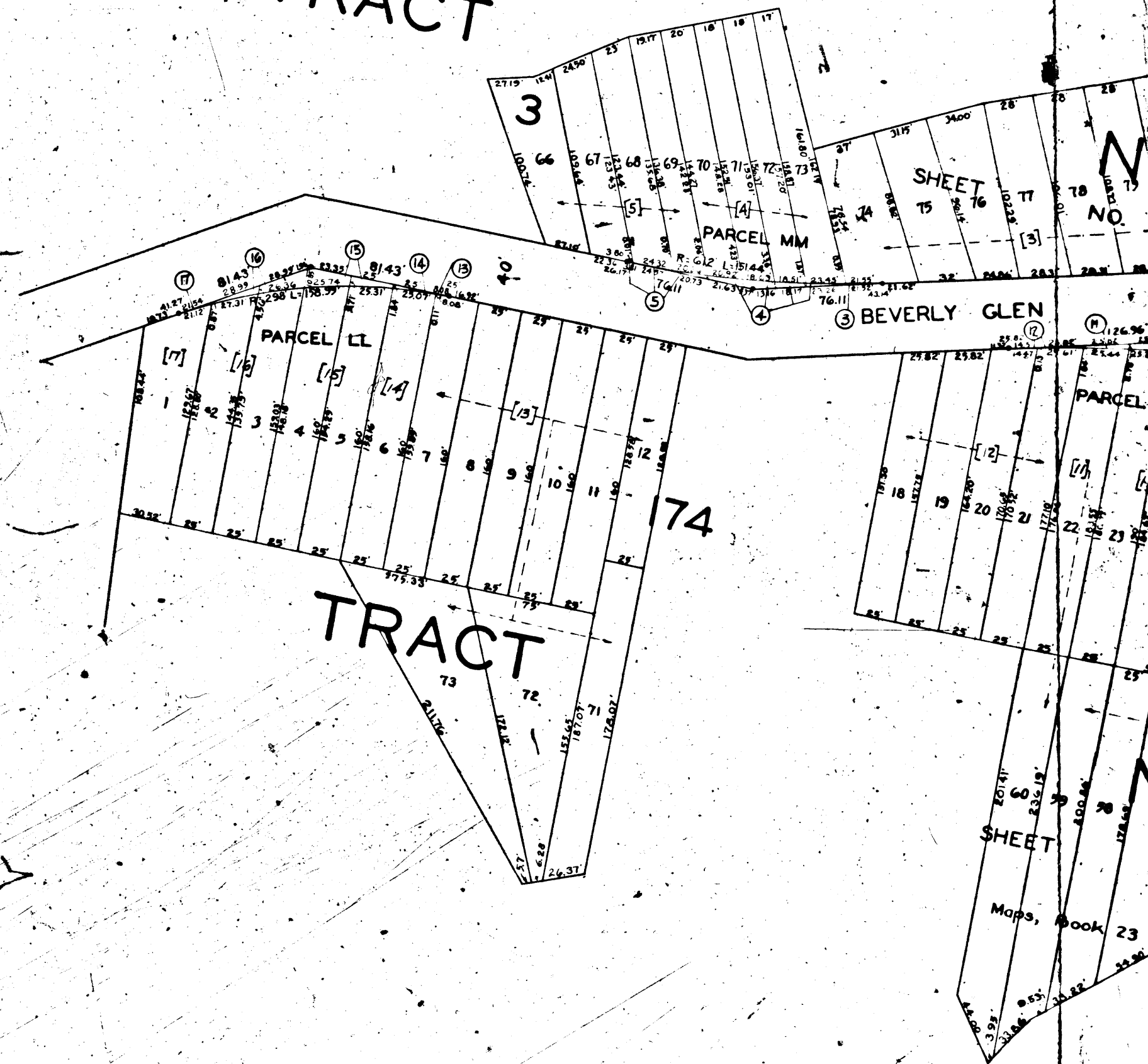

TRACT

174

BEVERLY GLEN

SHEET

Maps, Book 23

174

PROPERTY OF THE
CITY OF LOS ANGELES
2022-A

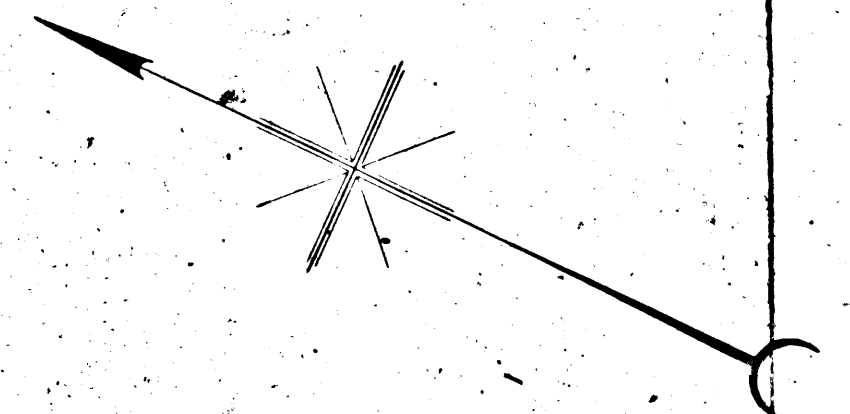

Map, Book 17, Pages 98 and 99

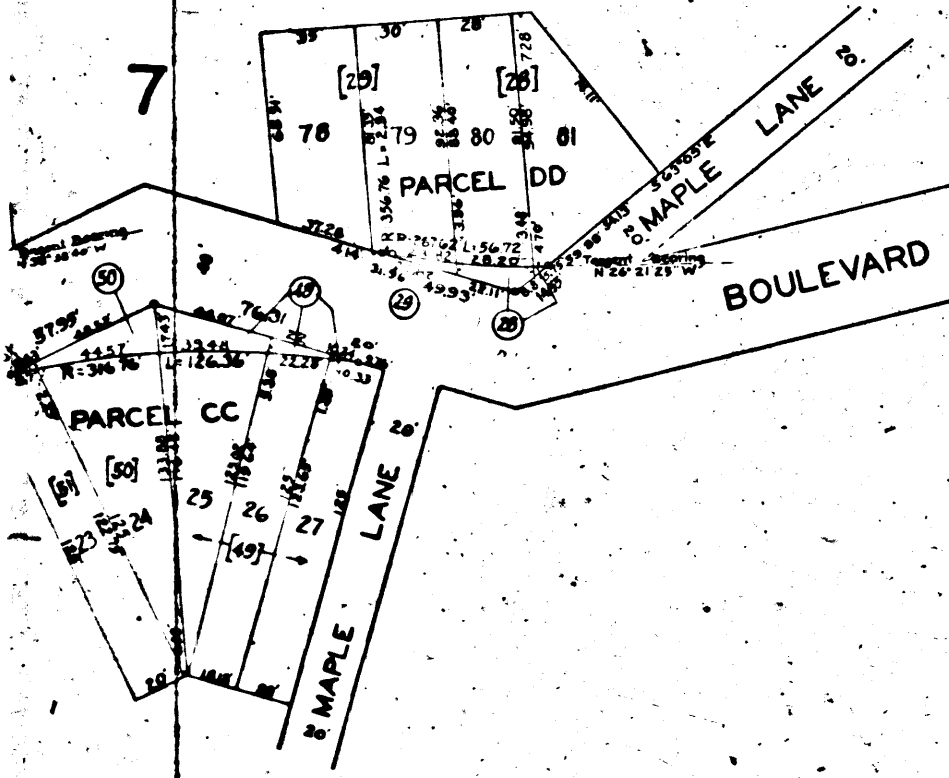

NO

SHEET NO. 2

1033

164

1033

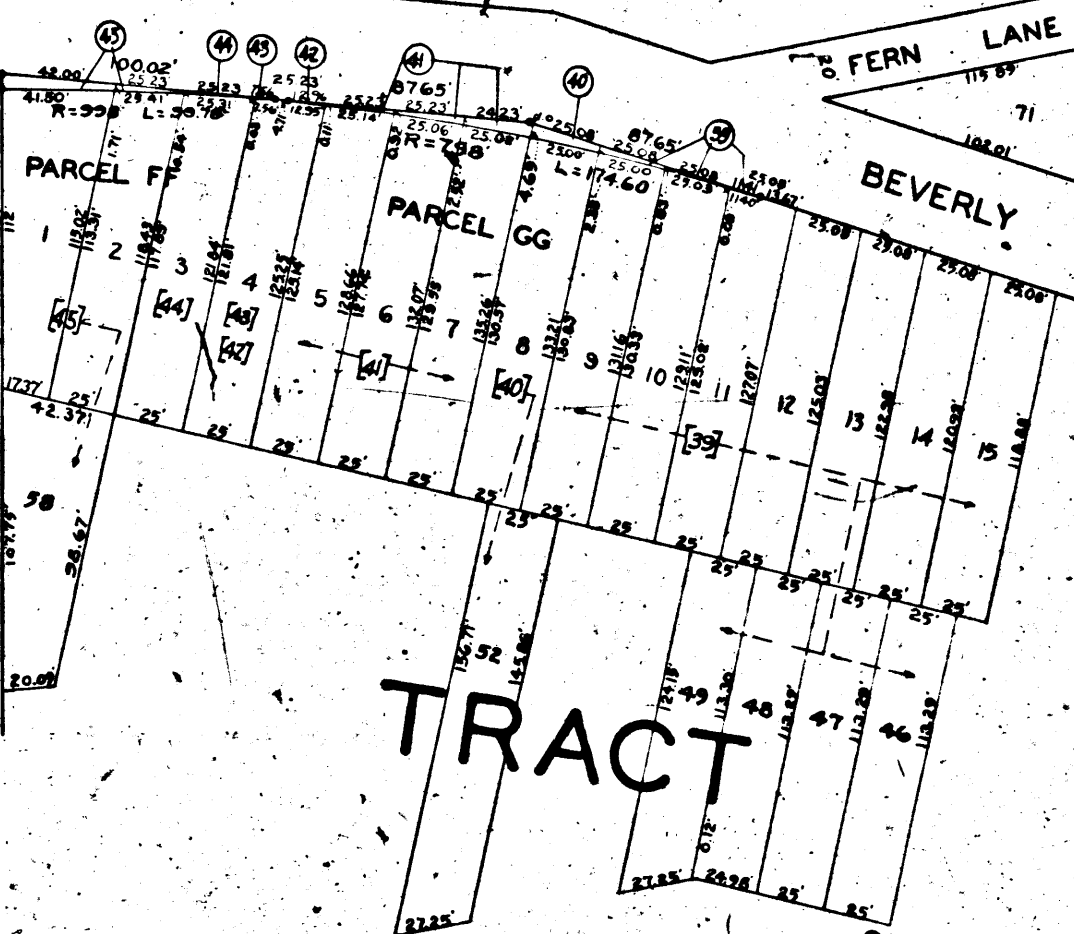

167

TRACT

SHEET NO.

TRACT

NO

SHEET NO.

Map, Book 17, Pages 90 and 91

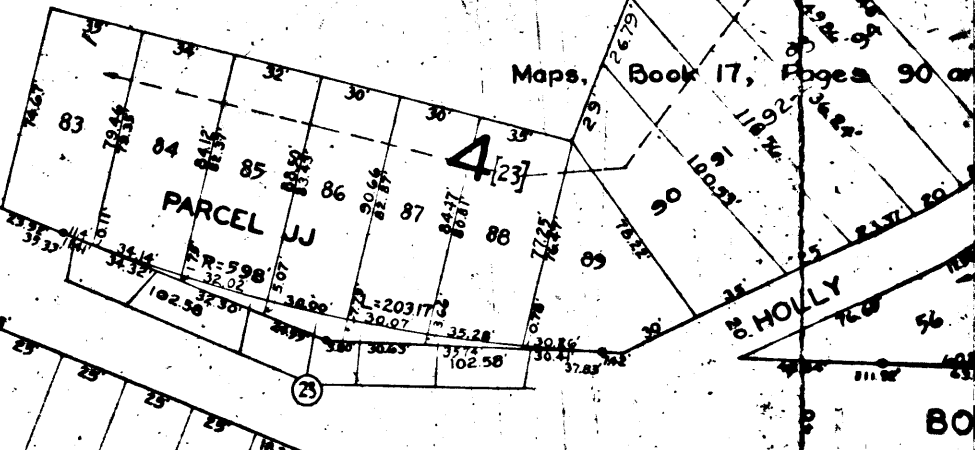

168

NO

Book 18, Pages 174 and 175

SHEET

NO.

14

Map, Book 22, Pages 186 and 187

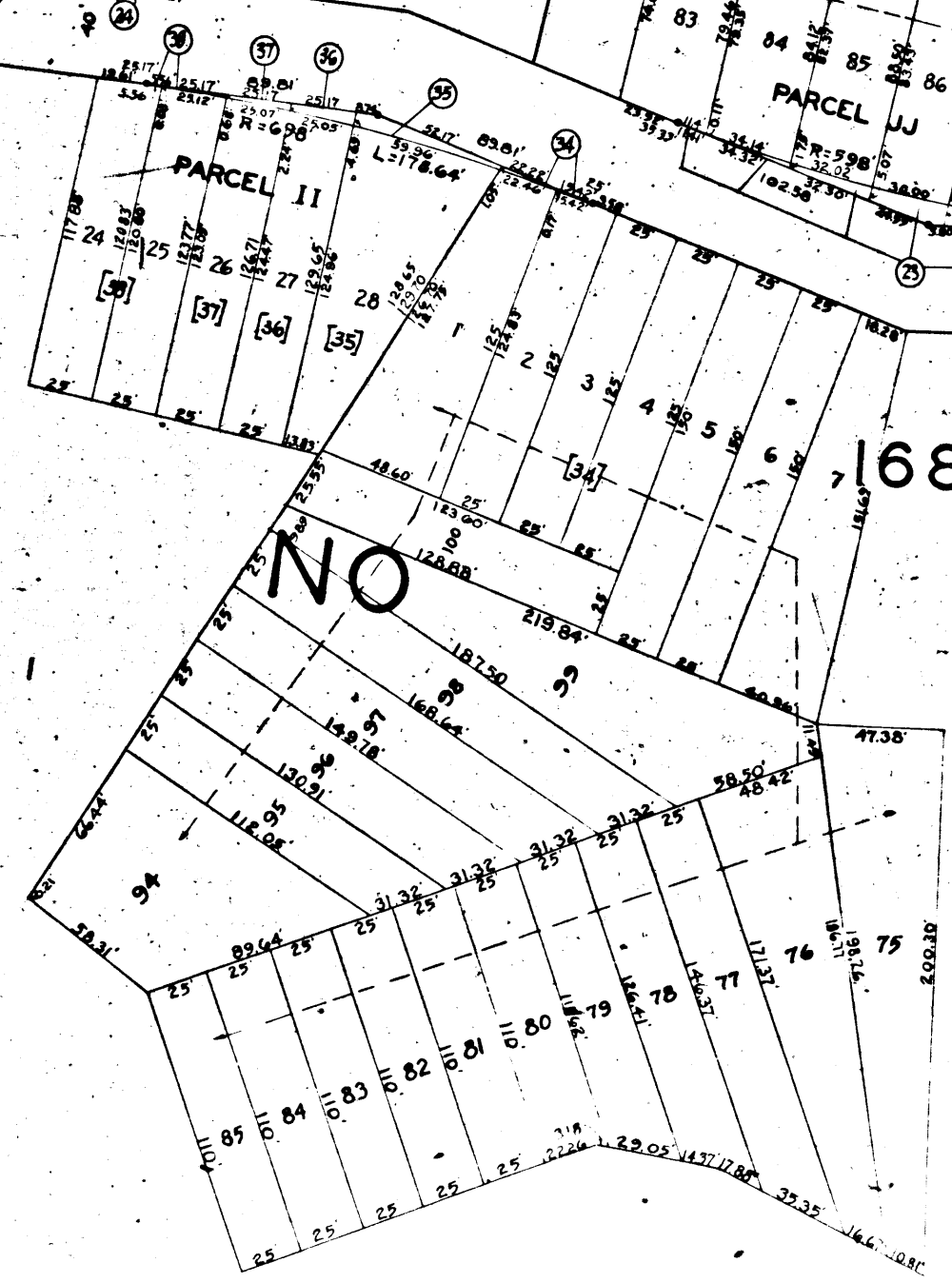
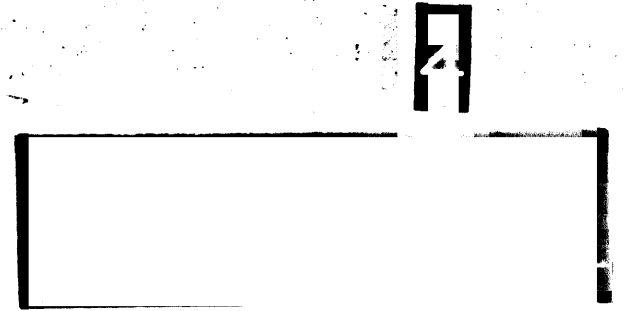

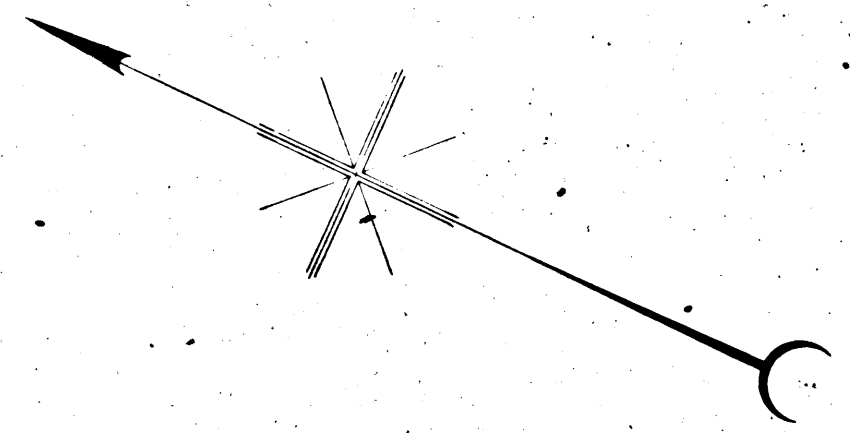

TRACT

TRACT

Map, Book 17, Pages 102 and 103

NO

SHEET

WILD ROSE LANE

1033

BEVERLY GLEN

156

TRACT

18

COTTONWOOD LANE

COTTONWOOD LANE

HELIOTROPE

163

NO

Map, Book 18, Pages 174 and 175

SHEET

NO

Map, Book 17, Pages 98 and 99

7

104

104

10

14

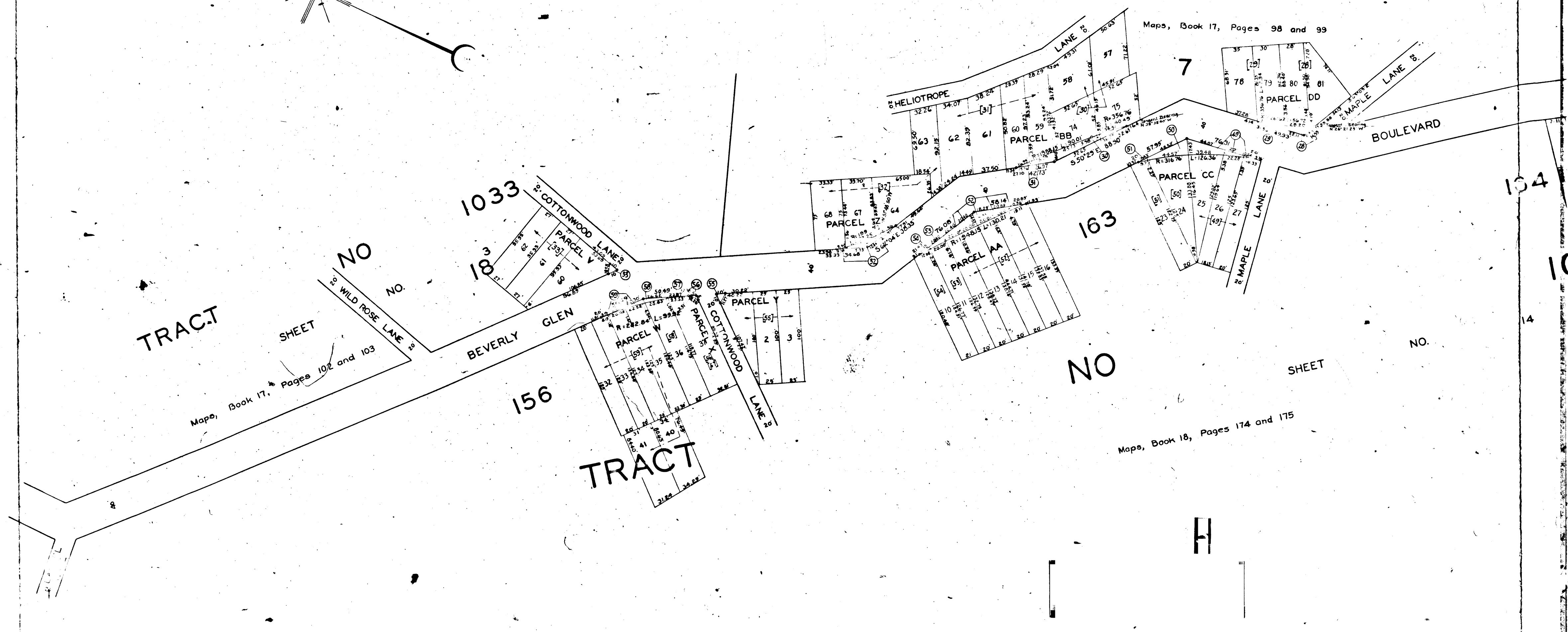

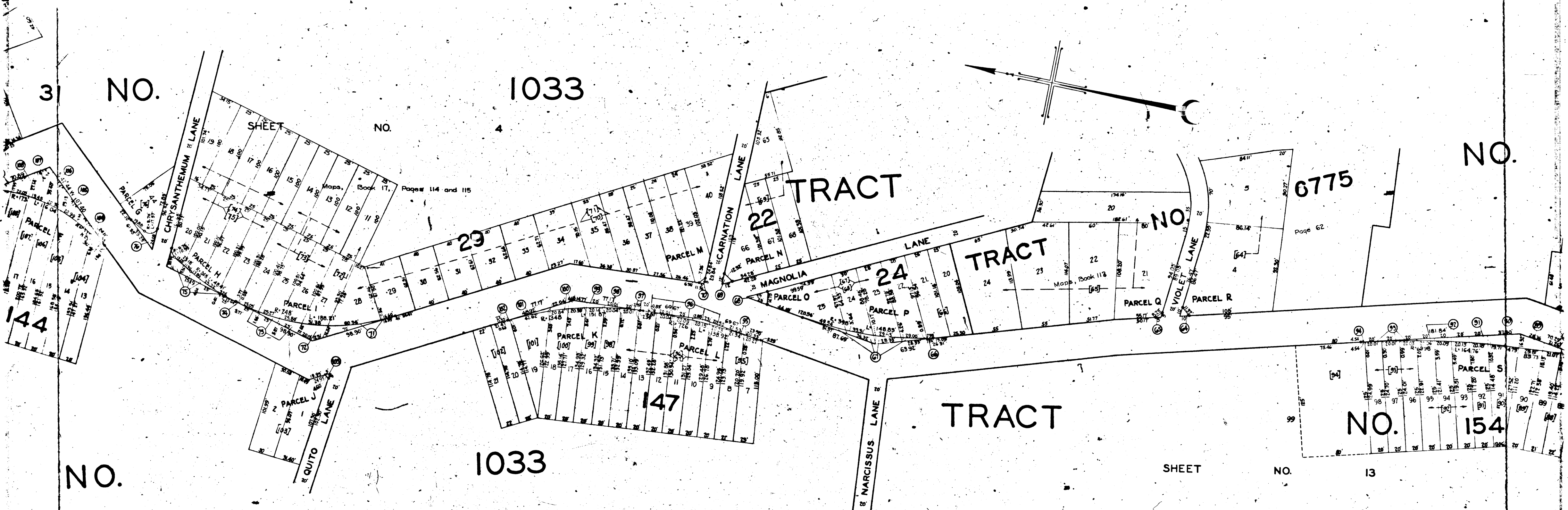

NO. 3

NO. 4

NO.

NO. 144

NO. 147

NO. 6775

NO. 154

NO. 12

SHEET NO. 13

TRACT 22

TRACT 24

TRACT 147

on 30 and 31

Maps, Book 18, Pages 86 and 87.

TRACT

31 NO.

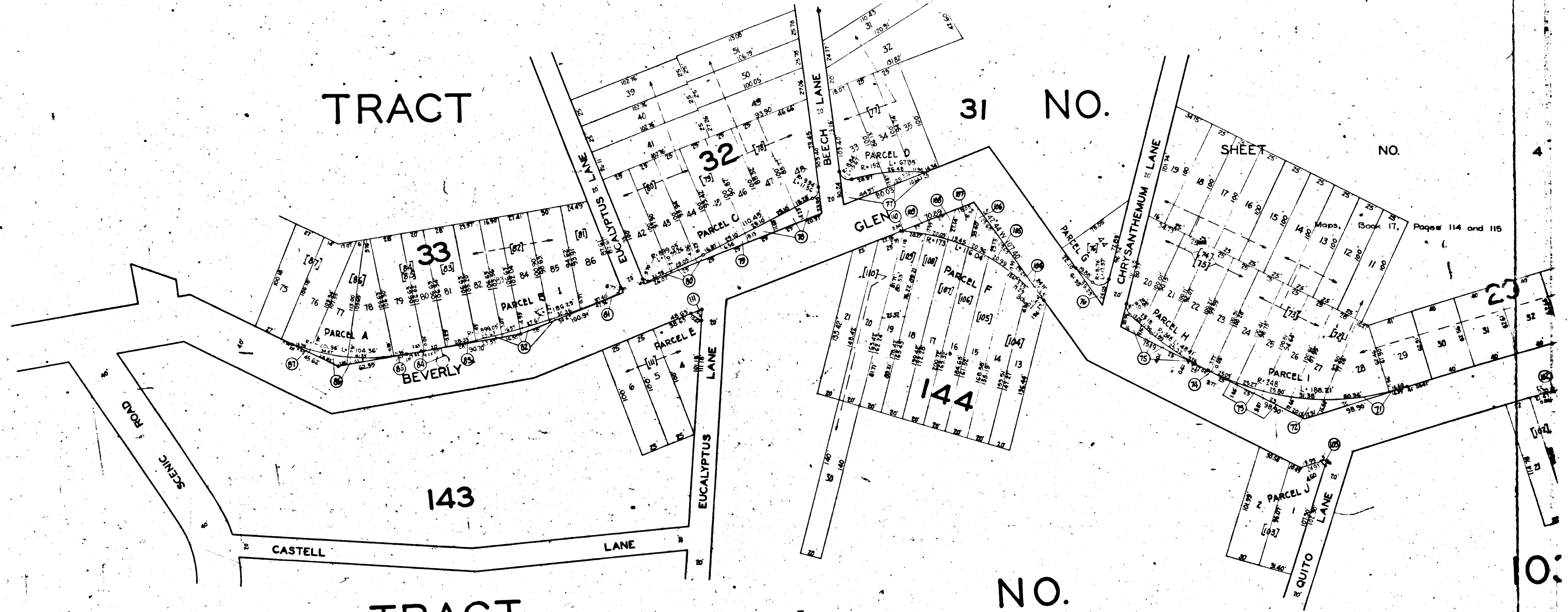

TRACT

NO.

SHEET NO. 12

Maps, Book 18, Pages 30 and 31.

100

