

Alley Sly. of 102nd St - Wilmington to Beach St.

0722-A

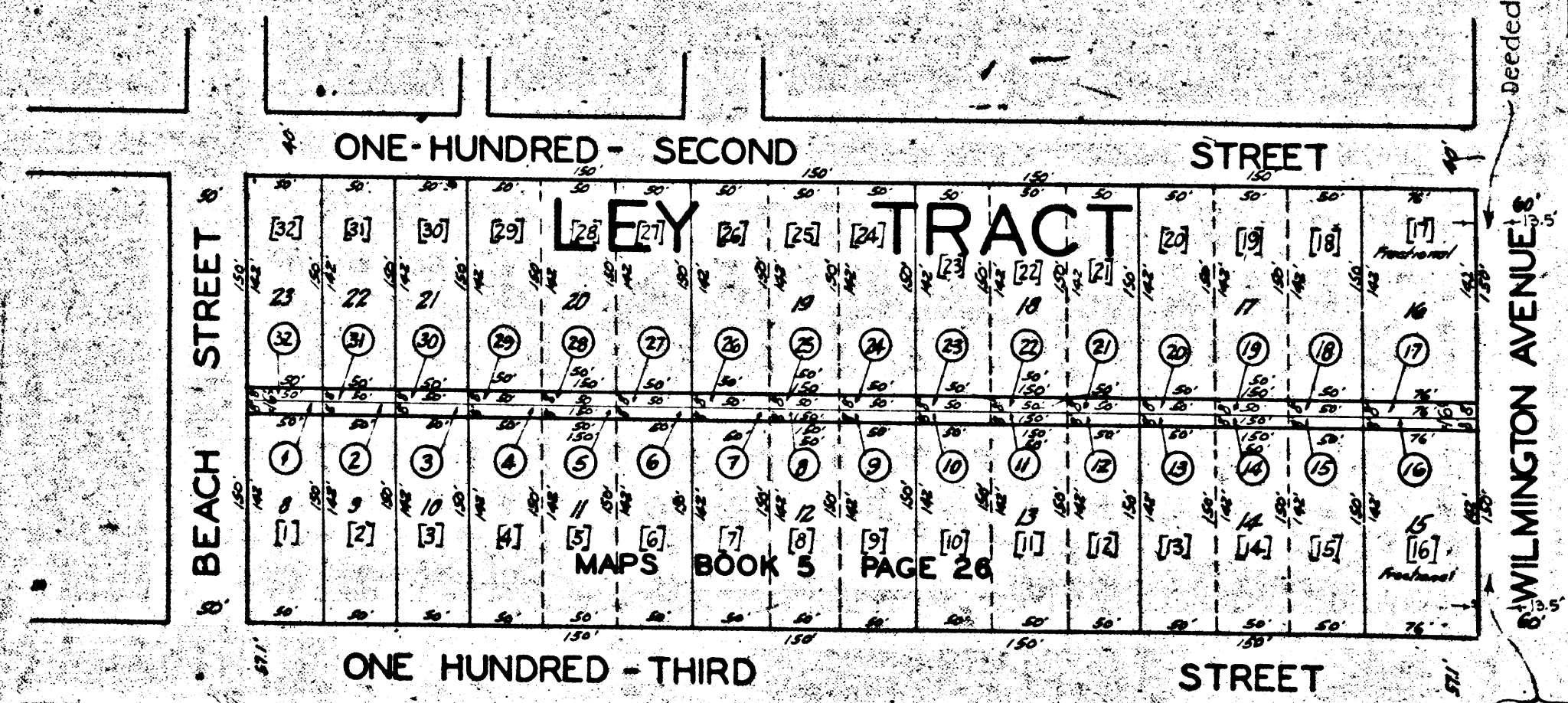
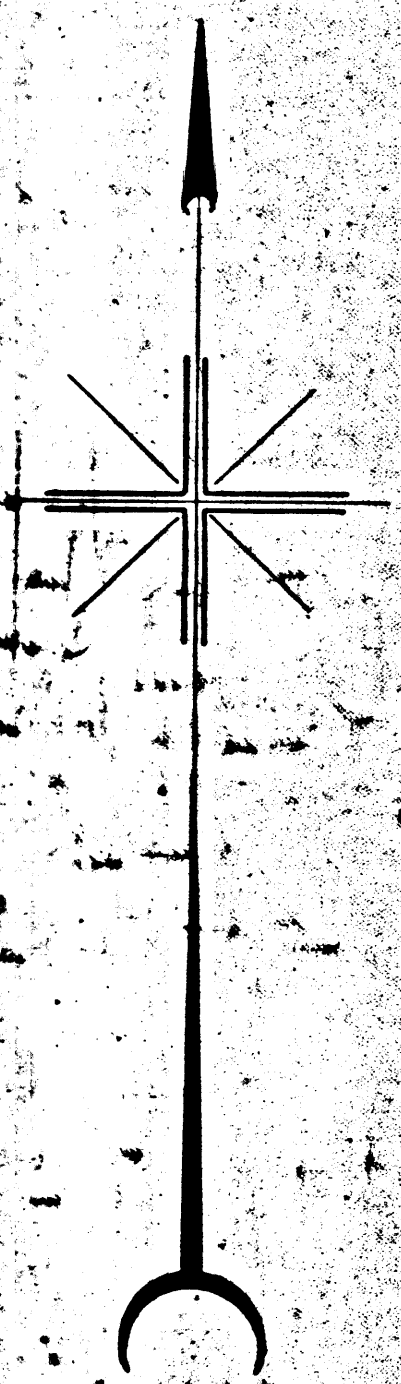

Decided by E. 6-256, O.R. 14-086-65.
Decided by D. 9-242, D. 3435-261.
Vacated by D. 15-4, Ord. No. 131.
Re-decided by E. 6-256, O.R. 14022-265.

MAP
 SHOWING THE LAND TO BE CONDEMNED
 FOR THE
 OPENING OF AN
ALLEY
 SOUTHERLY OF ONE HUNDRED-SECOND STREET
 EXTENDING FROM
WILMINGTON AVENUE
 TO
BEACH STREET
 IN THE
 CITY OF LOS ANGELES CAL.

IN ACCORDANCE WITH ORDINANCES NOS 60993 AND 63511
 JOHN C. SHAW CITY ENGINEER
 MAY, 1929

SCALE 1 INCH = 100 FEET
 Sht. 26

Superior Court Case No. 288172
 Suit for Condemnation
 Filed Sept. 23rd 1929
 City of Los Angeles, Plaintiff
 Vs
 H. F. Bade et al., Defendants.
 Interlocutory judgment as per
 map, rendered Oct. 23rd 1930.
 Judg. Bk. 768-B.
 Final Judgment in favor of Pltff.
 as per map rendered Oct. 3rd 1932.

D. 85-256, O.R. 11825-220.

Notes
 Land to be condemned shown colored red
 Dotted lines and dimensions show property holdings in those
 cases where they differ from the recorded subdivision.
 Figures in circles indicate the parcel numbers as set forth
 in paragraph VIII of the complaint.
 Figures in brackets indicate the larger parcels as set
 forth in paragraph VIII of the complaint.

CITY OF LOS ANGELES
 PROPERTY OF JAMES

A-5570

A-2210