

ONE SHEET
 CONDIMENTION MAP
 JARVIS AVE
 A & I DISTRICT NO 214

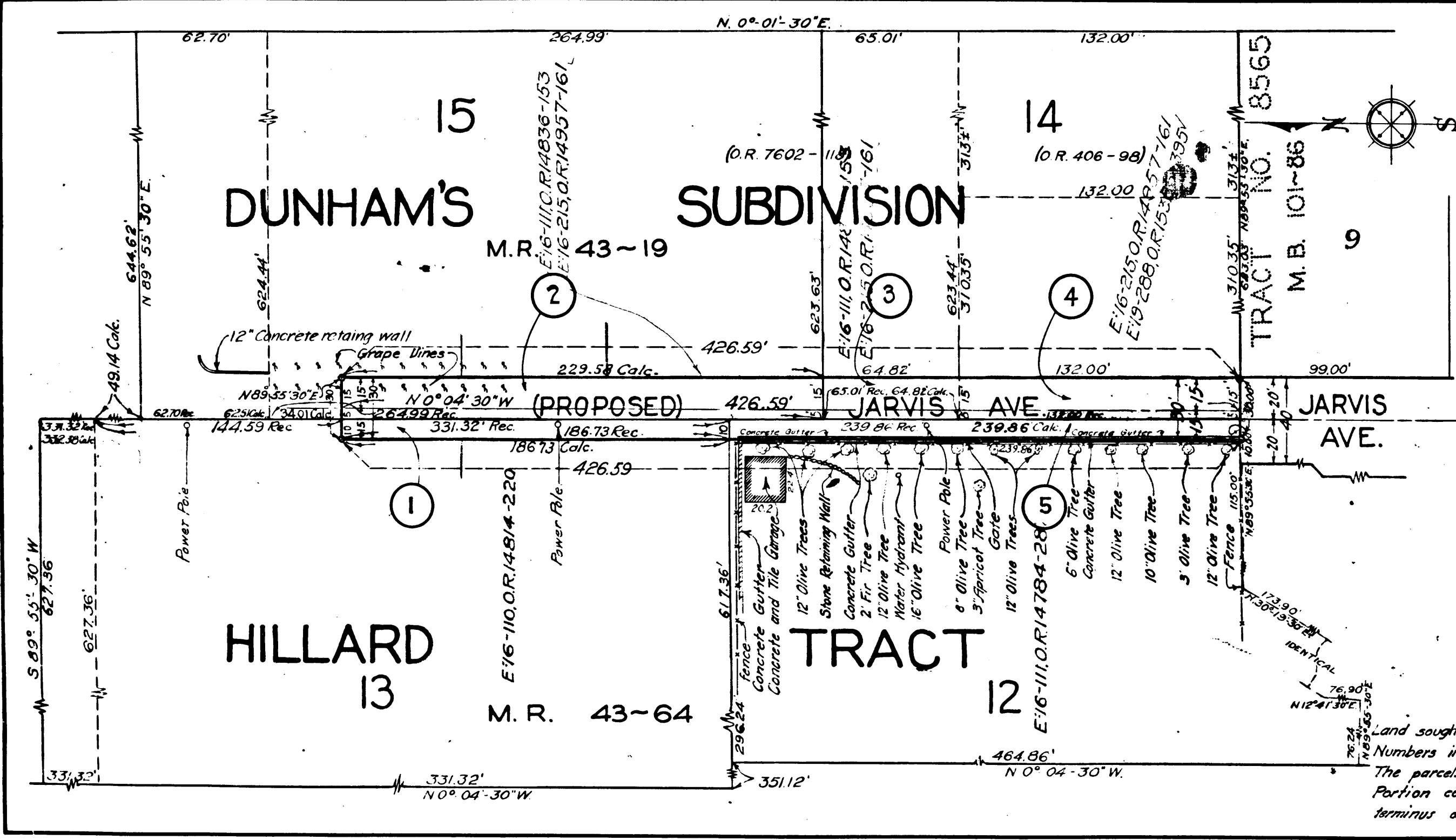

EXHIBIT "A"
 ACQUISITION AND IMPROVEMENT DISTRICT NO. 214
 OF THE COUNTY OF LOS ANGELES
 FOR
 THE OPENING, EXTENDING, IMPROVEMENT AND WORK UPON
JARVIS AVENUE

Map showing property to be acquired in accordance with the provisions of the Acquisition and Improvement Act of 1925, approved May 23, 1925

Jarvis Ave. (in Tr. 8565) changed to El Camino Corto - D: 49-131

Scale: 1in=50 ft.

J.E. Rockhold

September, 1929.

County Surveyor

Negative of this map filed in Blue Print Dept. as Negative No. 206

LEGEND

Land sought to be acquired shown in RED.
 Numbers in CIRCLES indicate parcels sought to be acquired.
 The parcels are described in PARAGRAPH VII of the complaint.
 Portion colored Red shows the location, general route, and terminus of public road to be acquired.

A. & I. DISTRICT NO 214		
DRAWN BY	J.C. BEIMER	SEPT. 1928
TRACED BY	J.C. BEIMER	SEPT. 1928
CHECKED BY	V.A. KAUFFMAN	SEPT. 1928.

Snt. 51

C.F. 1727 -

ONE SHEET
 CONDIMENTION MAP
 JARVIS AVE
 A & I DISTRICT NO 214