

Superior Court Case No. 289793
 Suit for Condemnation
 Filed Oct. 19th 1929
 County of Los Angeles, Plaintiff
 Vs
 Catherine Abbott et al., Defendant
 Proceedings abandoned Nov. 3, 1932.

EXHIBIT "A"
 ACQUISITION & IMPROVEMENT
 DISTRICT No 72
 OF THE COUNTY OF LOS ANGELES
 FOR
 THE OPENING, WIDENING, EXTENDING,
 IMPROVEMENT OF AND WORK UPON
SAN PEDRO STREET

MAP SHOWING PROPERTY TO BE ACQUIRED
 IN ACCORDANCE WITH THE PROVISIONS OF THE
 "ACQUISITION AND IMPROVEMENT ACT
 OF 1925", APPROVED MAY 23, 1925.
 SCALE 1" = 60' AUGUST, 1927.

J. E. ROCKHOLD COUNTY SURVEYOR

LEGEND

Land sought to be acquired shown in Red
 Numbers in circles indicate parcels sought to be condemned
 The parcels are described in paragraph VII of the complaint
 Portion colored red shows location, general route and
 termini of public road to be condemned.
 Sht. 26

C.F. 1729 -

SHEET 2 OF 2 SHEETS	
A. & I. DISTRICT	No 72
DRAWN BY	C. H. HUGHES
TRACED BY	C. H. HUGHES
CHECKED BY	T. J. GIBONEY
	SEPT. 1927

Negative of this map filed in Blue
 Print Dept. as Negative No. 185 (2 Shts)

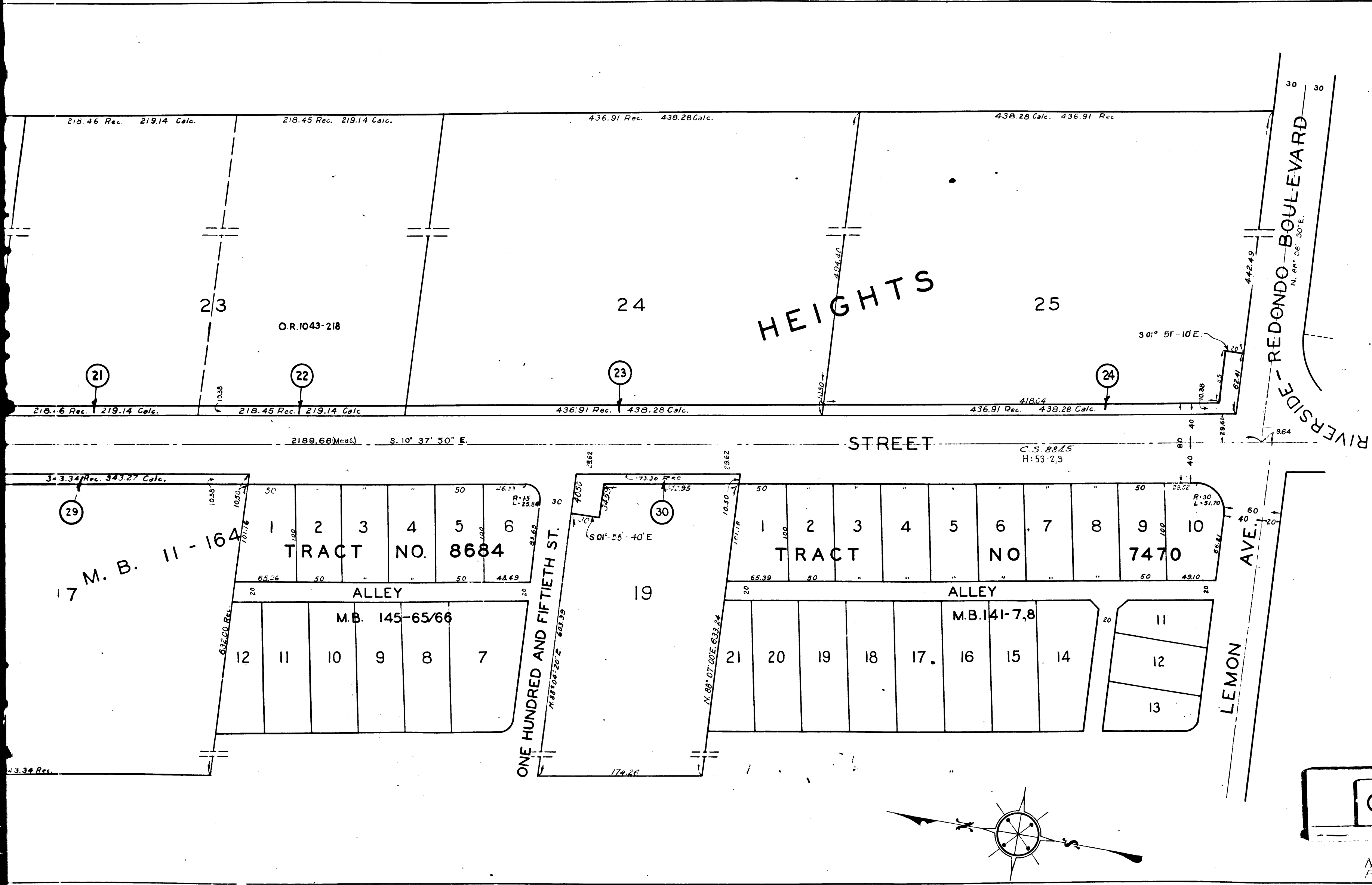

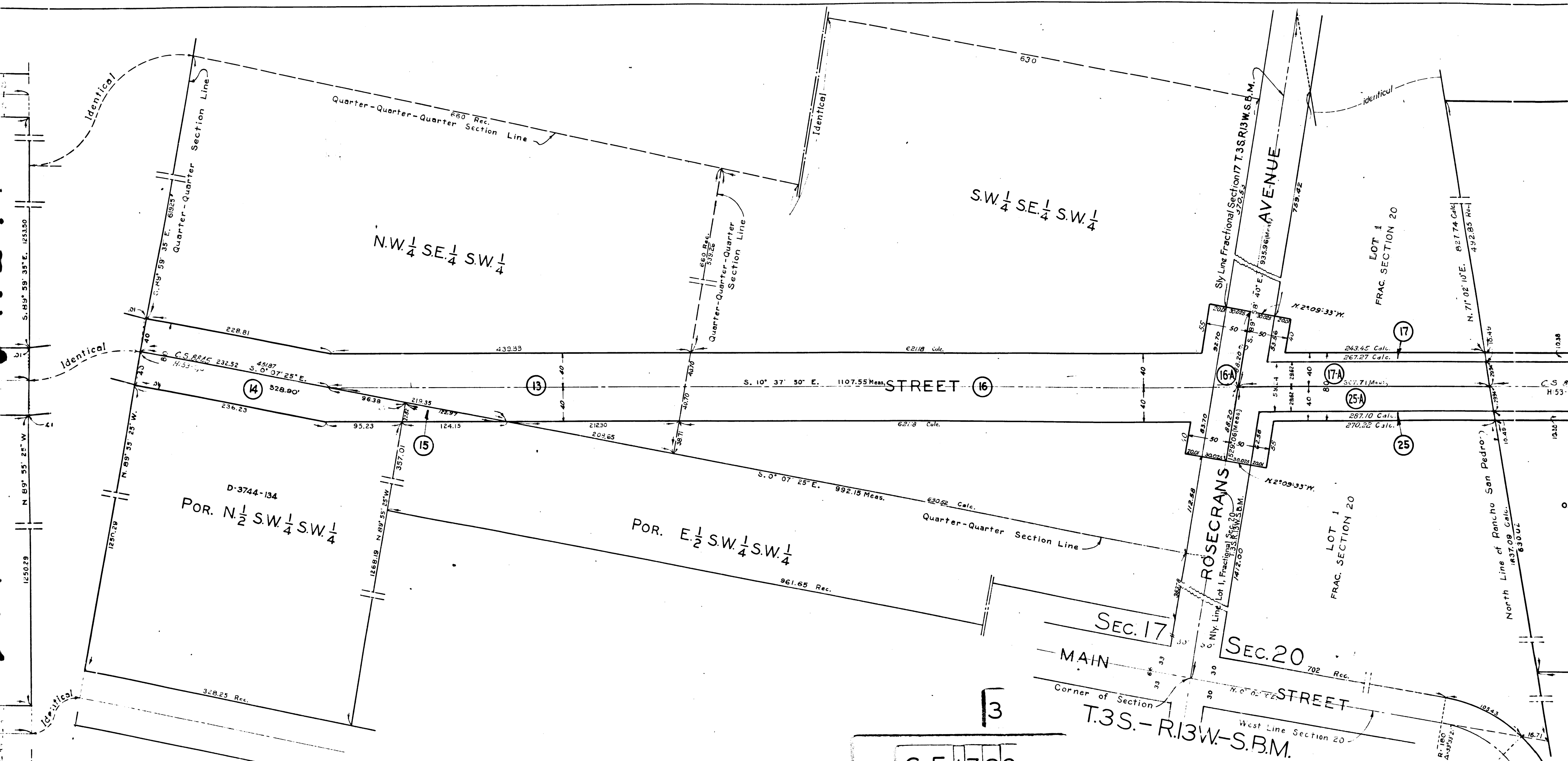

C.F. 1729 -

SEC. 17
MAIN
Corner of Section
T.3S.-R.13W.-S.B.M.
SEC. 20
STREET
West Line Section 20

D-3744-134
POR. N. 1/2 S.W. 1/4 S.W. 1/4

POR. E. 1/2 S.W. 1/4 S.W. 1/4

S.W. 1/4 SE. 1/4 S.W. 1/4

N.W. 1/4 SE. 1/4 S.W. 1/4

ROSECRANS AVENUE
Lot 1, Fractional Section 20, T.3S.R.13W.S.B.M.
LOT 1
FRAC. SECTION 20

LOT 1
FRAC. SECTION 20

North Line of Rancho San Pedro

Identical
S. 89° 59' 35" E. 1253.30
N 89° 55' 25" W
N 89° 53' 25" W
Identical
Identical

Identical

Identical

O.R.

