

Sht. 47
 Superior Court Case No. 290031
 Suit for Condemnation
 Filed Oct. 23rd 1929
 City of Los Angeles, Plaintiff
 vs
 Curtis C. Colyear et al., Def.
 Final judgment in favor of Plaintiff as
 to Parcel 9 only, as per this map,
 rendered September 22nd, 1930.
 D:79-264, Jdg. Bk. 763-241
 Final judgment in favor of Plaintiff as
 per map, rendered July 7th, 1931.
 D:84-207, O.R. 10916-381.

MAP
 SHOWING THE LAND TO BE CONDEMNED
 FOR
 THE WIDENING OF
FOURTH STREET

ADJACENT TO THE NORTHERLY LINE THEREOF BETWEEN A POINT THREE HUNDRED EIGHTY-NINE AND EIGHTY-EIGHT HUNDREDTHS (389.88) FEET WESTERLY FROM ANDERSON STREET AND THE SOUTHERLY PROLONGATION OF THE WESTERLY LINE OF THAT PORTION OF MISSION ROAD EXTENDING SOUTHERLY FROM ARTEMUS STREET
 ALSO THE
 OPENING EXTENDING AND LAYING OUT OF
MISSION ROAD
 FROM ITS TERMINUS SOUTHERLY OF ARTEMUS STREET TO FOURTH STREET
 ALSO THE
 WIDENING AND LAYING OUT OF
SANTA FE AVENUE
 ADJACENT TO THE SOUTHWESTERLY LINE THEREOF FROM MATEO STREET TO A POINT FOUR HUNDRED SEVEN AND FIFTY HUNDREDTHS (407.50) FEET NORTHWESTERLY FROM PALMETTO STREET

ALSO THE
 OPENING AND LAYING OUT OF
 A NEW STREET FROM SANTA FE AVENUE TO MATEO STREET AND APPROXIMATELY THREE HUNDRED SIXTY (360) FEET NORTHERLY FROM PALMETTO STREET
 ALSO THE
 WIDENING OF
MATEO STREET

ADJACENT TO THE EASTERLY AND SOUTHEASTERLY LINE THEREOF AND EXTENDING FORTY-FIVE AND NINETY-EIGHT HUNDREDTHS (45.98) FEET NORTHEASTERLY AND SOUTHERLY RESPECTIVELY FROM THE FIRST ANGLE POINT IN THE EASTERLY LINE OF MATEO STREET SOUTHWESTERLY FROM SANTA FE AVENUE
 ALSO THE
 WIDENING AND LAYING OUT OF
 THE FIRST ALLEY SOUTHWESTERLY FROM FOURTH STREET BETWEEN MATEO STREET AND MOLINO STREET
 ALSO THE
 SECURING OF ADDITIONAL LAND FOR PUBLIC STREET PURPOSES ADJACENT TO THE INTERSECTION OF THE SOUTHWESTERLY LINE OF FOURTH STREET WITH THE EASTERLY LINE OF MOLINO STREET
 IN THE

CITY OF LOS ANGELES CAL.
 JOHN C. SHAW CITY ENGINEER MARCH 1929
 IN ACCORDANCE WITH ORDINANCE NO. 63523

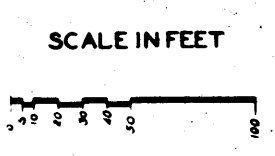

NOTE:
 LAND TO BE CONDEMNED SHOWN COLORED RED
 DOTTED LINES AND FIGURES SHOW WHERE THE HOLDINGS DIFFER FROM THE RECORDED SUBDIVISIONS
 THE BEARING N35°47'45"E OF THE NORTHWESTERLY LINE OF MATEO STREET AS SHOWN ON TRACT NO. 2401 MAPS BOOK 23, PAGE 43, WAS USED AS THE BASIS OF BEARINGS SHOWN UPON THIS MAP
 FIGURES IN CIRCLES INDICATE THE PARCEL NUMBERS AS SET FORTH IN PARAGRAPH IX OF THE COMPLAINT
 FIGURES IN BRACKETS INDICATE LARGER PARCELS AS SET FORTH IN PARAGRAPH IX OF THE COMPLAINT

CALCULATIONS BY
 CHECKED BY
 APPROVED:
 ENGINEER STREET & W. DIV.

GE. 2443 FO.

AL-504

AF-504

AF-504

402-JA

403-JA

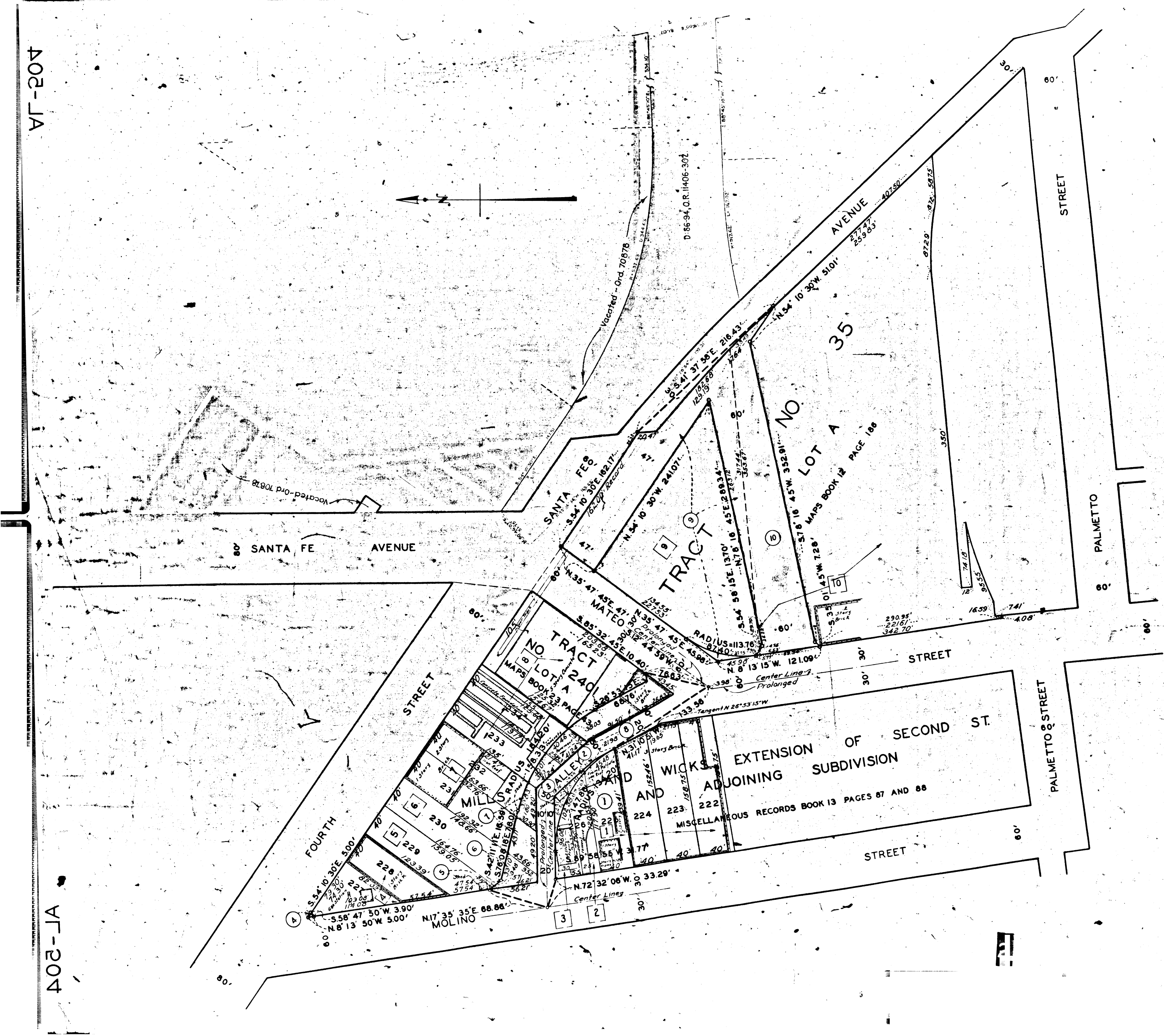
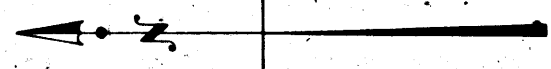

SANTA FE AVENUE

STREET

FOURTH STREET

AVENUE

STREET

PALMETTO STREET

PALMETTO STREET

TRACT

NO LOT A 240

NO TRACT

EXTENSION OF SECOND ST. ADJOINING SUBDIVISION

MISCELLANEOUS RECORDS BOOK 13 PAGES 87 AND 88

MOLINO

WICKS AND

3

2

35

10

30

5

6

7

8

9

10

11

12

13

14

15

16

17

18

19

20

21

22

23

24

Est. 1/15