

Superior Court Case No. 291366
Suit for Condemnation
Filed Nov. 15th 1929
County of Los Angeles, Plff.
Vs
George Asquistapace et al., Def.
Case announced Oct. 16th 1931
and various judgments of dismissal rendered.

EXHIBIT 'A'
ACQUISITION AND IMPROVEMENT DISTRICT No 69
OF THE COUNTY OF LOS ANGELES
FOR
THE OPENING, WIDENING, EXTENDING, AND IMPROVEMENT OF, AND WORK UPON
RIPLEY AVENUE
THE WIDENING AND IMPROVEMENT OF, AND WORK UPON
MEYER LANE
AND
DOMINGUEZ STREET
THE OPENING, WIDENING, EXTENDING, AND IMPROVEMENT OF, AND WORK UPON
BERYL STREET
AND
THE IMPROVEMENT OF AND WORK UPON
BELMONT LANE

MAP SHOWING PROPERTY TO BE ACQUIRED IN ACCORDANCE WITH THE PROVISIONS OF THE ACQUISITION AND IMPROVEMENT ACT OF 1925. APPROVED MAY 23, 1925. SCALE - AS SHOWN. NOVEMBER, 1929. J. E. ROCKHOLD, COUNTY SURVEYOR.

LEGEND
NUMBERS IN CIRCLES INDICATE PARCELS SOUGHT TO BE CONDEMNED
THE PARCELS ARE DESCRIBED IN PARAGRAPH VII OF THE COMPLAINT
PORTIONS COLORED RED SHOW LOCATION GENERAL ROUTE AND TERMINI OF LAND IN WHICH AN EASEMENT FOR PUBLIC HIGHWAY PURPOSES IS SOUGHT TO BE ACQUIRED
PORTIONS COLORED YELLOW SHOW LOCATIONS OF NECESSARY EASEMENTS SOUGHT TO BE ACQUIRED FOR THE EXTENSION OF SLOPES OF CUTS AND FILLS

SHEET 1 OF 2 SHEETS
A. & I. DISTRICT NO. 69
DRAWN BY G.W. MOORE JAN 1927
TRACED BY
CHECKED BY A.C. MILLER FEB. 1927

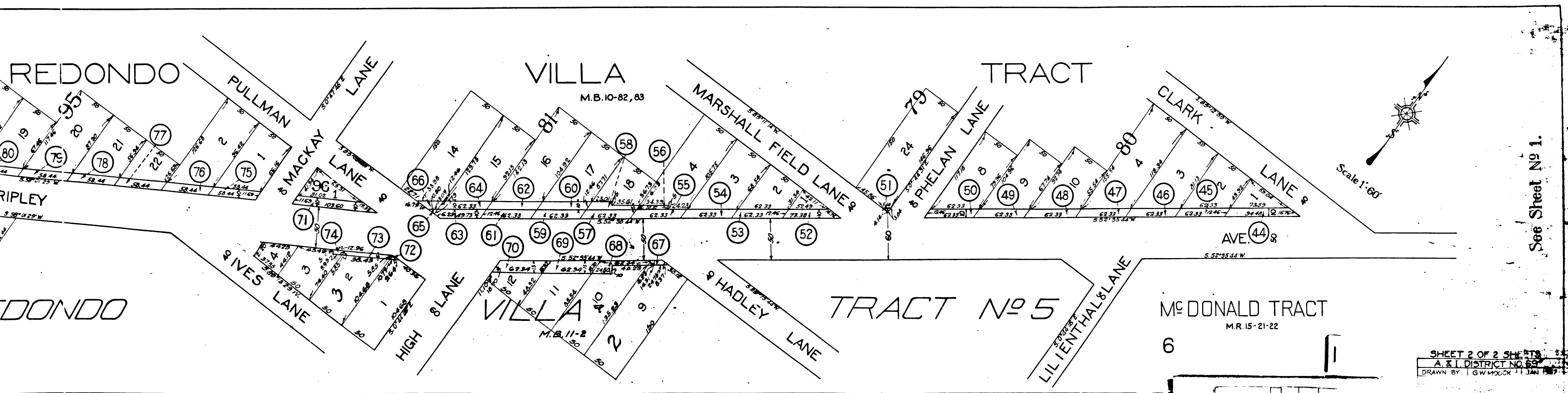
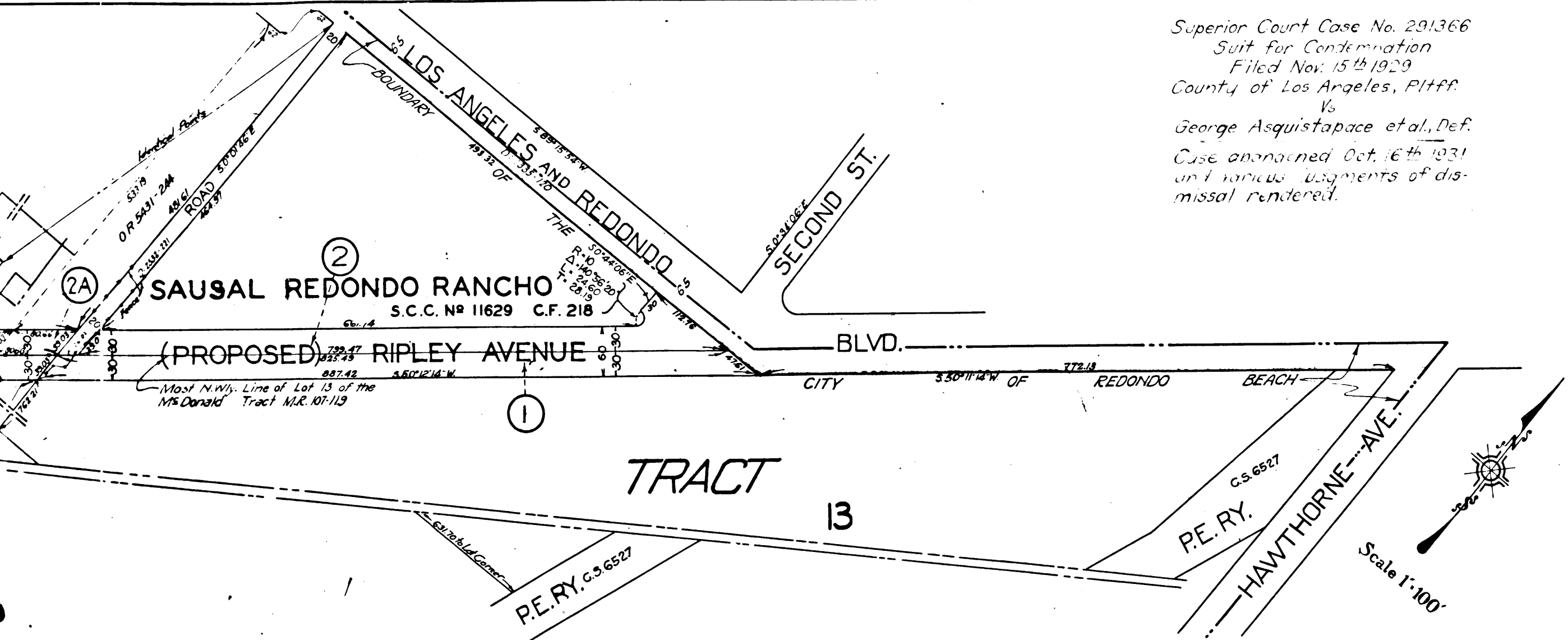

See Sheet No 1.

SHEET 2 OF 2 SHEETS
A. & I. DISTRICT NO. 69
DRAWN BY G.W. MOORE JAN 1927

C.F. 1732-

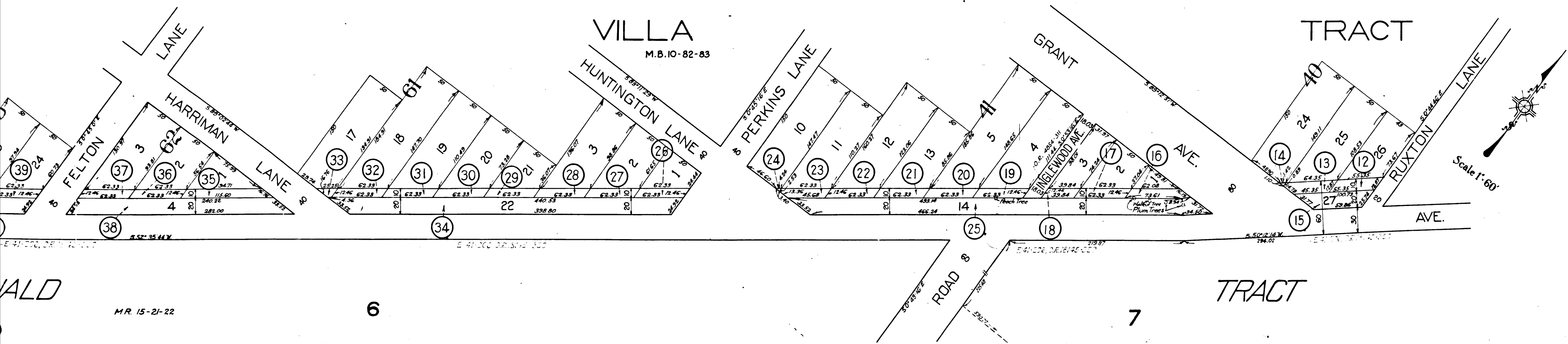

WALD
MR. 15-21-22

6

7

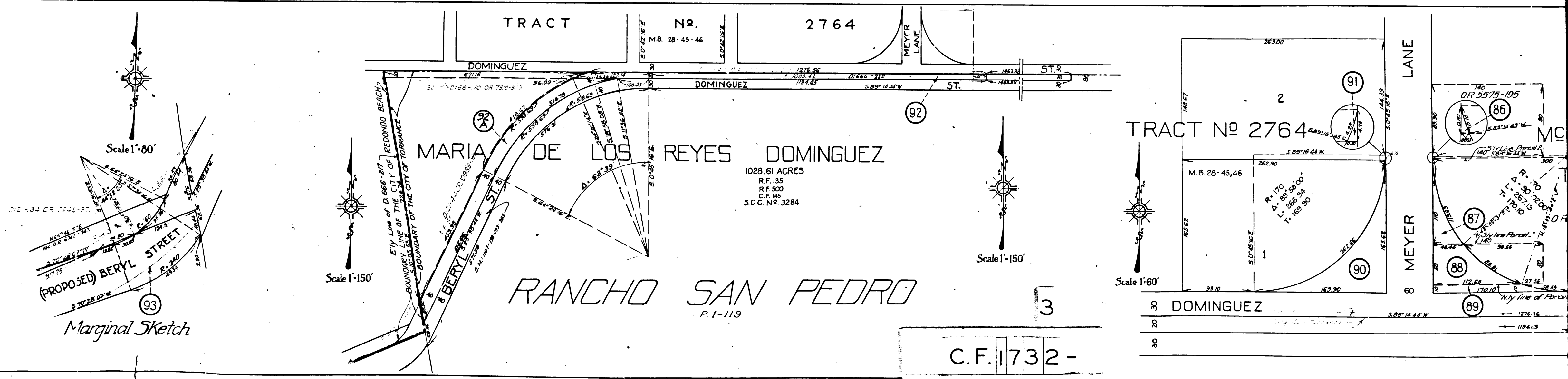

3

C.F. 1732-

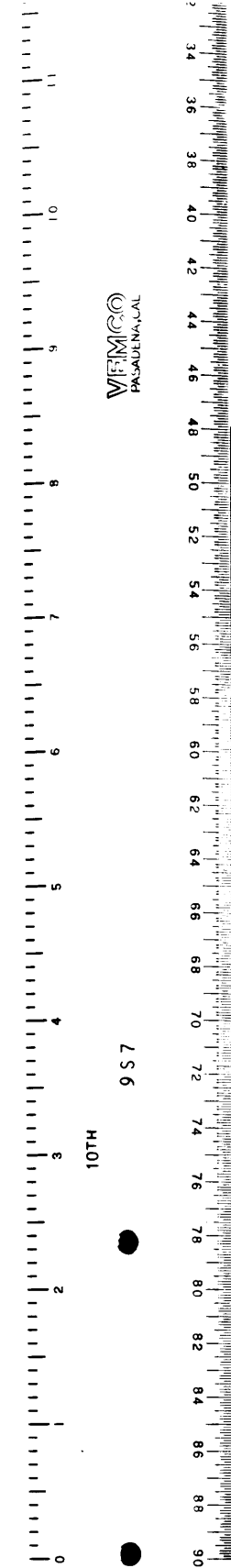

VERMICO
PACIFIC

SELL ONE E-4413
COMMISSION AND
BUREAU VAC. UNIT
V. S. I. DISTRICT NO. 63

See Sheet No. 2.

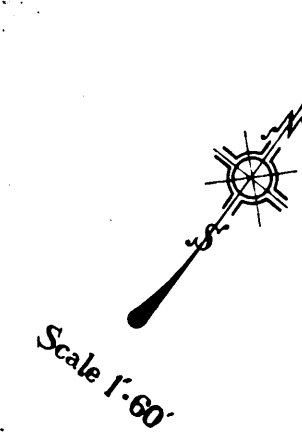

REDONDO

CLARK LANE

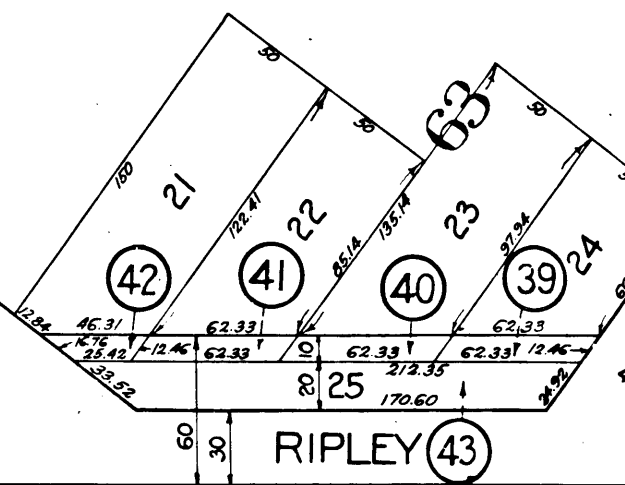

FELTON
HARRIMAN LANE

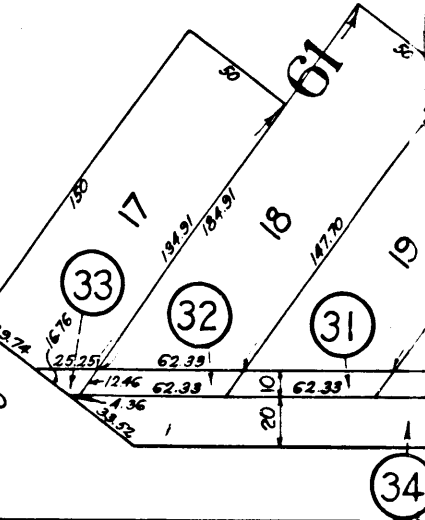

MCDONALD

M.R. 15-21-22

6

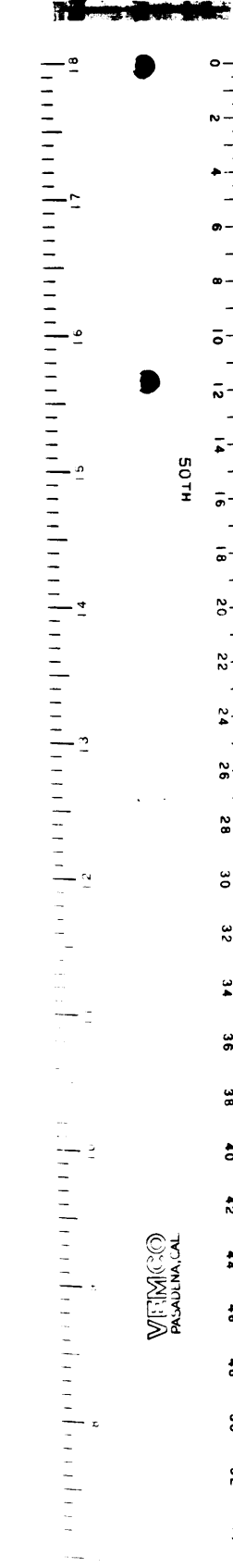

VERMICO
PACIFIC

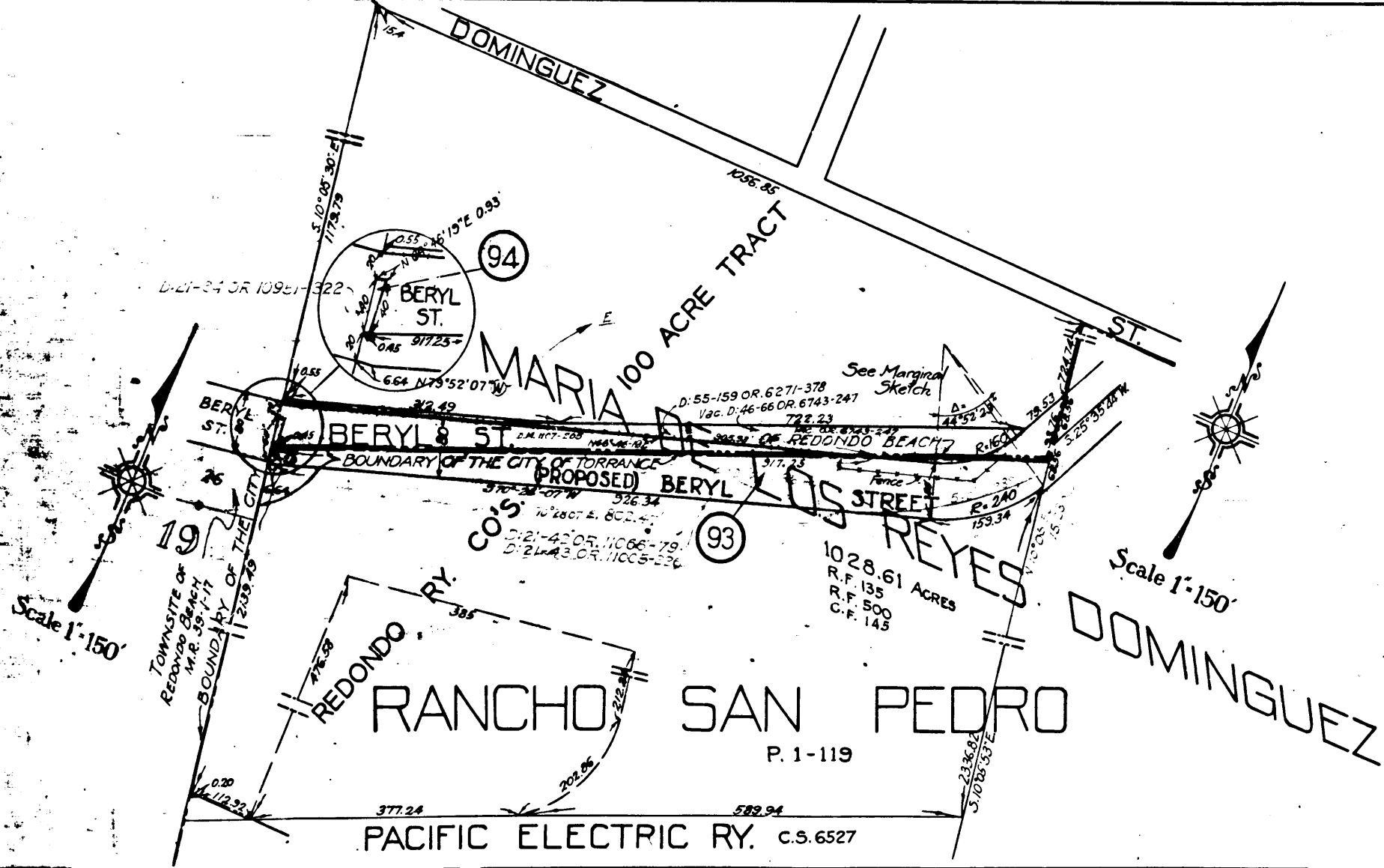

Scale 1"=150'

Scale 1"=150'

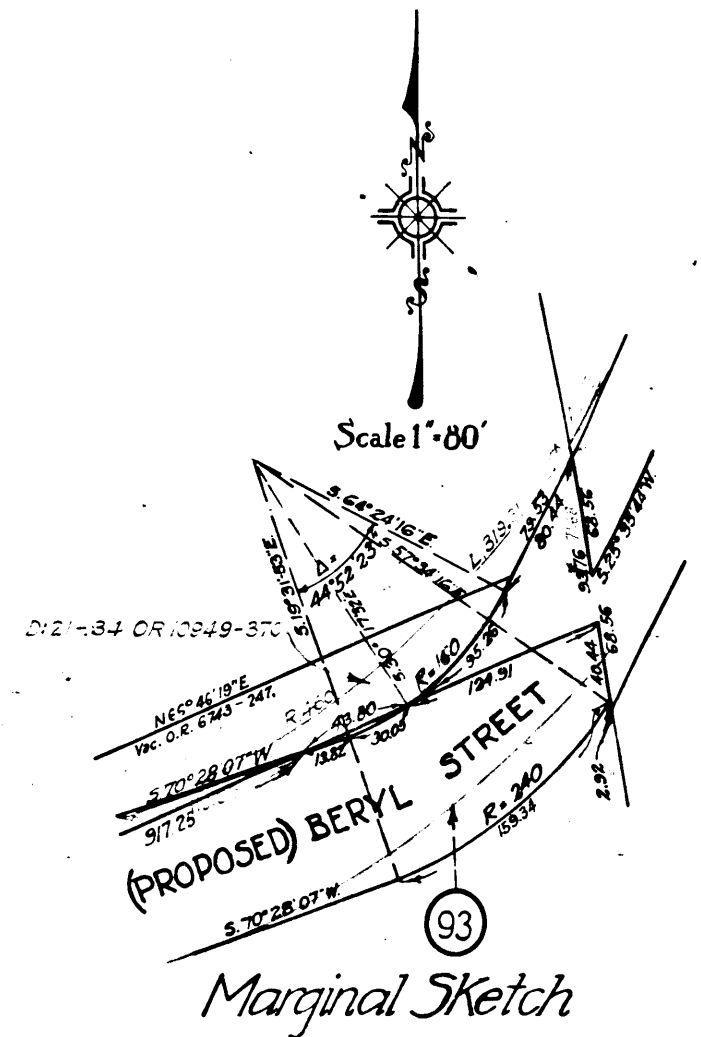

Scale 1"=80'

Marginal Sketch

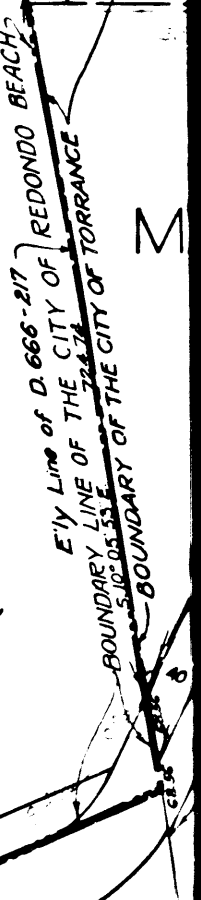

Scale 1"=150'

C.F. 1732-