

A-2102

NO. 201 40-YR. 1909

A-2102

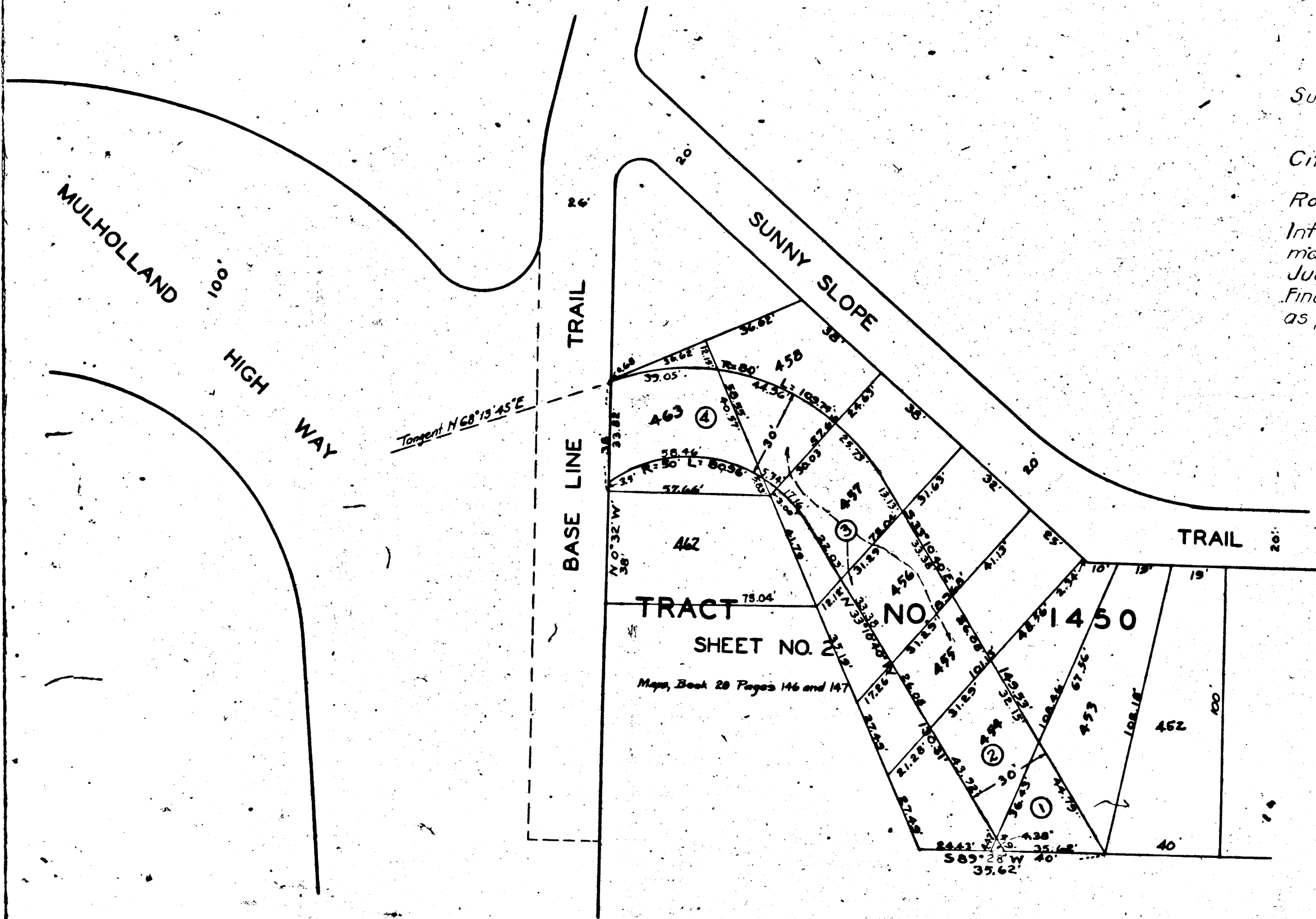

Sht. 40
 Superior Court Case No. 290547
 Suit for Condemnation
 Filed Nov. 1st 1929
 City of Los Angeles, Pltff.
 Vs
 Robert E. Wood et al., Def.
 Interlocutory judgment as per
 map, rendered Aug. 13th 1931.
 Judg. Bk. 790-185.
 Final judgment in favor of Pltff.
 as per map rendered Oct. 19th 1931.

D:86-8, O.R. 11230-160.

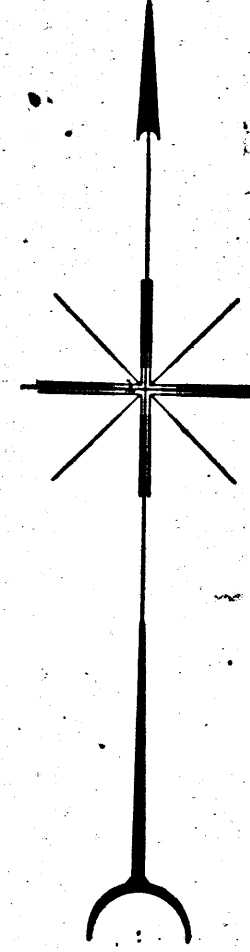

MACAPA DR. MULHOLLAND HI-WAY AT BASE LINE TR. TO 250 FT SLY.
 FILE NO. 8143-28 CHARGE NO. 80234

MAP
 SHOWING THE LAND
 TO BE CONDEMNED
 FOR THE
 OPENING AND LAYING OUT OF
A NEW STREET
 TO BE KNOWN AS
MACAPA DRIVE
 EXTENDING FROM A POINT IN
 BASE LINE TRAIL
 APPROXIMATELY 100 FEET SOUTHERLY OF
 SUNNY SLOPE TRAIL
 IN A GENERAL EASTERLY AND SOUTHEASTERLY
 DIRECTION TO THE SOUTHERLY LINE OF LOT
 453 TRACT NO 1450 SHEET NO 2 AS
 PER MAP RECORDED IN BOOK 20 PAGES
 146 AND 147 OF MAPS RECORDS OF
 LOS ANGELES COUNTY
 IN THE CITY OF LOS ANGELES CALIF.
 IN ACCORDANCE WITH ORDINANCE NO. 64927
 JOHN C. SHAW CITY ENGINEER OCTOBER 1929
 SCALE 1"=30 FEET

Land to be condemned shown colored red.
 Figures in circles indicate the parcel numbers as set forth in
 paragraph VIII of the complaint.

A-5705

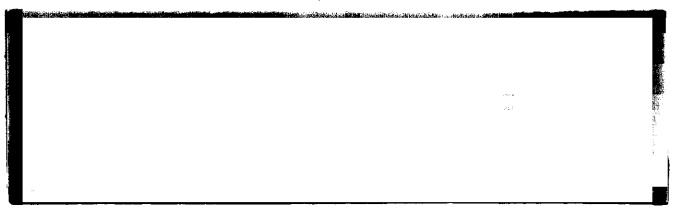

A-2102

CITY OF LOS ANGELES

A-2102