

0172-A

A-210

RETURN TO THE CITY ENGINEER
CITY OF LOS ANGELES
PROPERTY OF THE

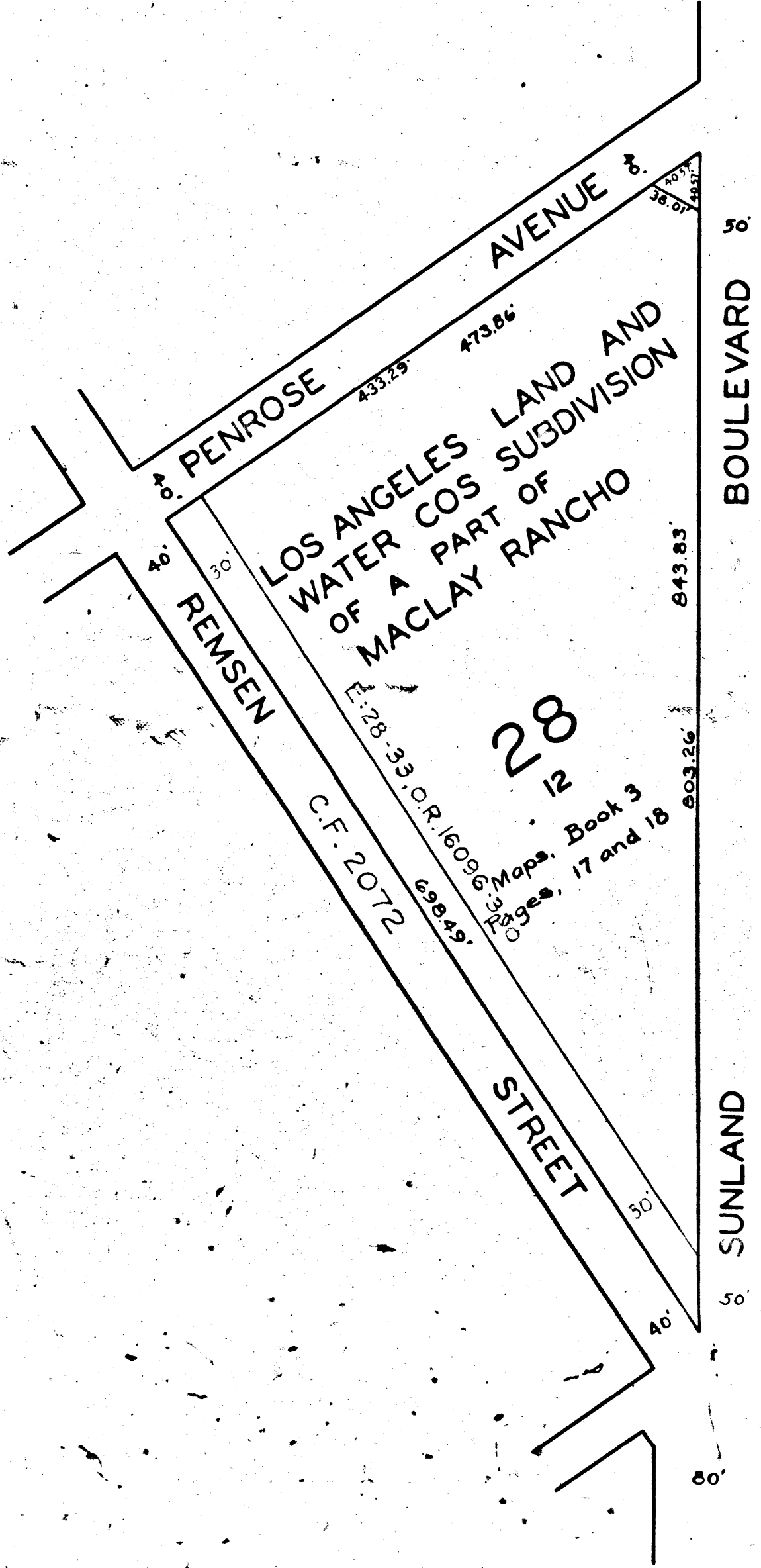

SUNLAND BLVD AT PENROSE AVE
FILE NO: 437-29 CHARGE NO. 83308

0172-A

MAP
SHOWING THE LAND
TO BE CONDEMNED
FOR
PUBLIC STREET PURPOSES
AT THE INTERSECTION OF
THE SOUTHEASTERLY LINE OF
PENROSE AVENUE
WITH THE WESTERLY LINE OF
SUNLAND BOULEVARD
IN THE CITY OF LOS ANGELES CALIFORNIA
IN ACCORDANCE WITH ORDINANCE NO. 64203
JOHN C. SHAW CITY ENGINEER OCTOBER 1929
SCALE 1 INCH = 100 FEET

Land to be condemned shown colored red.

Sheet 53.

Superior Court Case No. 290759
Suit for Condemnation
Filed Nov. 5th 1929
City of Los Angeles, Plt'ff.
Vs
Floraneth Ranch et al., Def.
Interlocutory judgment as per
map, rendered Nov. 12th 1930.
Judg. Bk. 765-225.
Final judgment in favor of Plt'ff. as
per map, rendered Dec. 15th, 1930.

D: 84-36, O.R. 10466-376

A-210

A-5710