

A-2112

A-2112

A-2112

A-2112

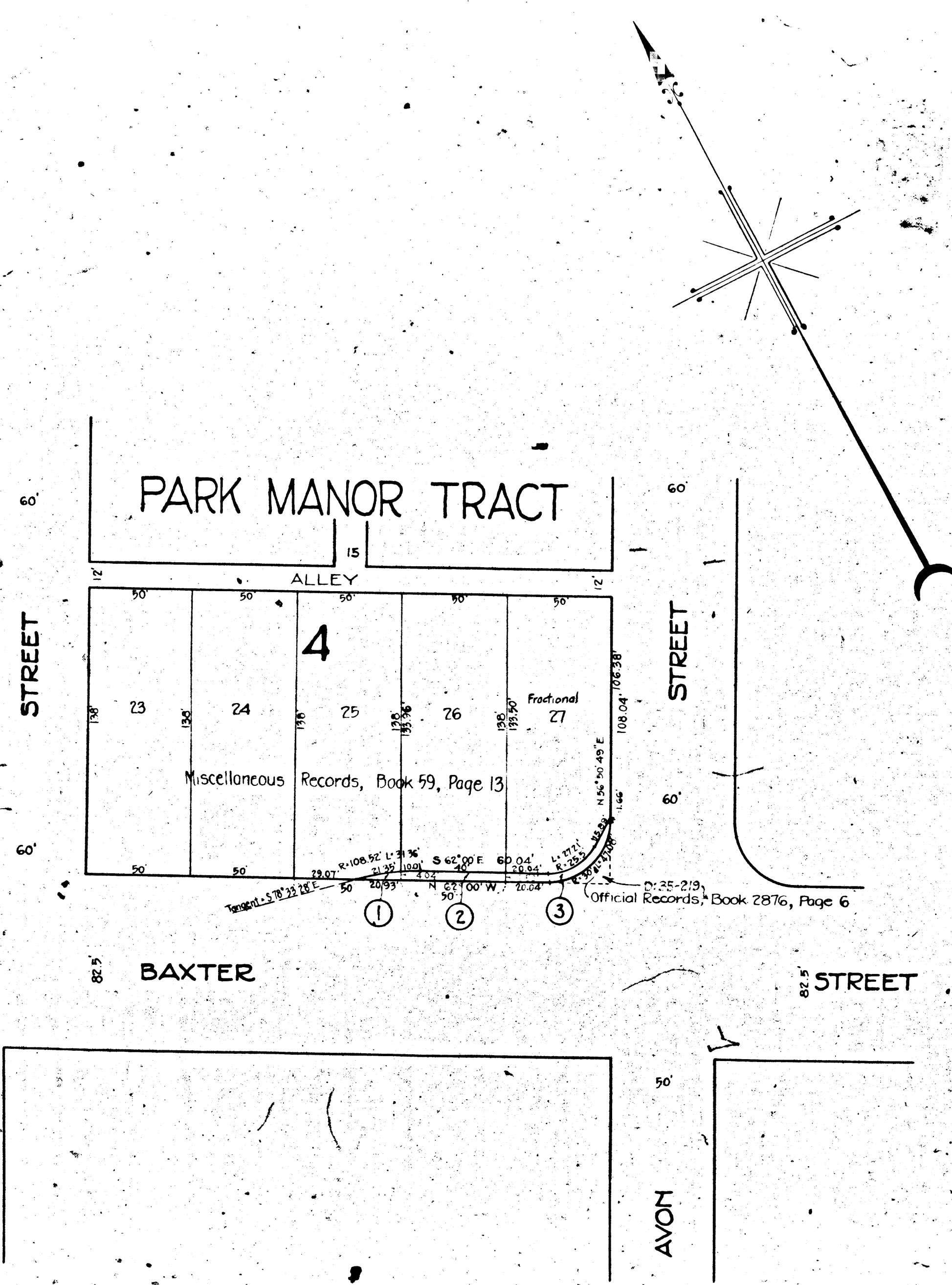

MAP
 SHOWING LAND TO BE CONDEMNED FOR
 THE WIDENING AND LAYING OUT OF
BAXTER STREET
 ALONG THE NORTHEASTERLY LINE THEREOF
 FROM
AVON STREET
 TO A POINT APPROXIMATELY 130 FEET SOUTHEASTERLY OF
VALENTINE STREET
 TOGETHER WITH THE TAKING OF ADDITIONAL LAND FOR PUBLIC STREET
 PURPOSES AT THE INTERSECTION OF THE NORTHEASTERLY LINE OF
BAXTER STREET
 WITH THE NORTHWESTERLY LINE OF
AVON STREET

IN THE
 CITY OF LOS ANGELES, CALIF.
 IN ACCORDANCE WITH ORDINANCE NO. 64917
 JOHN C. SHAW CITY ENGINEER OCTOBER 1929
 SCALE 1 INCH = 50 FEET

Sh. 2

Note: Land to be condemned shown colored red
 Figures in circles indicate the parcel numbers as set forth in
 paragraph VII of the complaint.

*Superior Court Case No. 202012
 Suit for Condemnation
 Filed Nov. 25th 1929
 City of Los Angeles, Plt'ff.
 Vs
 Frank C. Feuter et al., Def.
 Interlocutory judgment as
 per map, rendered 4 April 1930
 1930. Jud. Op. 119-102.*

Final judgment in favor of Plt'ff. as
 per map, rendered May 22, 1930.

D:79-178, O.R. 10024-151.

A-5715