

MAP
 SHOWING LAND TO BE CONDEMNED
 FOR THE
 WIDENING AND LAYING OUT OF THE NORTHEASTERLY AND SOUTHWESTERLY ROADWAYS OF
SAN VICENTE BOULEVARD
 BETWEEN PICO BOULEVARD AND THE FIRST ALLEY NORTHWESTERLY OF LONGWOOD AVENUE
 ALSO
 FOR ACQUIRING ADDITIONAL LAND FOR PUBLIC STREET PURPOSES
 AT THE MOST NORTHWESTERLY, NORTHEASTERLY, SOUTHEASTERLY AND SOUTHWESTERLY CORNERS OF
SAN VICENTE BOULEVARD AND LA BREA AVENUE
 ALSO FOR THE WIDENING AND LAYING OUT OF
COCHRAN AVENUE
 BETWEEN THE NORTHWESTERLY PROLONGATION OF THE NORTHEASTERLY ROADWAY OF
 SAN VICENTE BOULEVARD EXTENDING SOUTHEASTERLY OF COCHRAN AVENUE
 AND THE SOUTHWESTERLY ROADWAY OF SAN VICENTE BOULEVARD
 ALSO
 FOR THE OPENING, WIDENING, EXTENDING AND LAYING OUT OF THE
 NORTHEASTERLY ROADWAY OF
SAN VICENTE BOULEVARD
 BETWEEN COCHRAN AVENUE AND HAUSER BOULEVARD
 ALSO
 FOR THE WIDENING AND LAYING OUT OF THE SOUTHWESTERLY ROADWAY OF
SAN VICENTE BOULEVARD
 BETWEEN COCHRAN AVENUE AND HAUSER BOULEVARD
 ALSO
 FOR ACQUIRING ADDITIONAL LAND FOR PUBLIC STREET PURPOSES
 AT THE MOST NORTHWESTERLY, NORTHEASTERLY, SOUTHEASTERLY AND SOUTHWESTERLY CORNERS OF
SAN VICENTE BOULEVARD AND HAUSER BOULEVARD
 ALSO
 FOR THE OPENING AND EXTENDING OF THE
 NORTHEASTERLY AND SOUTHWESTERLY ROADWAYS OF
SAN VICENTE BOULEVARD
 BETWEEN
 STANLEY AVENUE AND THE FIRST ALLEY SOUTHEASTERLY OF SPAULDING AVENUE
 IN THE
 CITY OF LOS ANGELES, CALIFORNIA

IN ACCORDANCE WITH ORDINANCE NOS. 63562 AND 64675
 JOHN C. SHAW, CITY ENGINEER. AUGUST, 1929
 SCALE IN FEET

Sht 22
 Superior Court Case No. 292098
 Suit for Condemnation
 Filed Nov. 26th 1929
 City of Los Angeles, Plaintiff
 vs
 Fred C. Rimpau et al, Def.
 Interlocutory judgment as to
 parcels 11 and 13 rendered
 Feb. 19th 1932. Judg. Bk. 812-186.
 Interlocutory judgment as to
 all parcels, excepting parcels
 11 and 13, rendered Feb. 19th
 1932. Judg. Bk. 809-108.
 Final Judgment in favor of Pltff. as
 per map rendered March 13th, 1936.
 E-G-234, O.R. 13956-352.

NOTES:
 LAND TO BE CONDEMNED SHOWN COLORED RED, 1
 FIGURES IN CIRCLES INDICATE PARCEL NUMBERS
 AS SET FORTH IN PARAGRAPH VIII OF THE
 COMPLAINT.
 FIGURES IN BRACKETS INDICATE LARGER PARCELS
 AS SET FORTH IN PARAGRAPH VIII OF THE
 COMPLAINT.
 THE BEARING N66°25'15"W OF THE NORTHEASTERLY
 LINE OF THE NORTHEASTERLY ROADWAY OF SAN
 VICENTE BOULEVARD AS SHOWN ON MAP OF TRACT
 NO. 5675 AS RECORDED IN BOOK 63
 PAGE 34 OF MAPS RECORDS OF LOS ANGELES
 COUNTY WAS TAKEN AS THE BASIS OF BEARINGS
 SHOWN UPON THIS MAP.

CALCULATIONS BY READ
 CHECKED BY HOYT.

AL-572
 64615

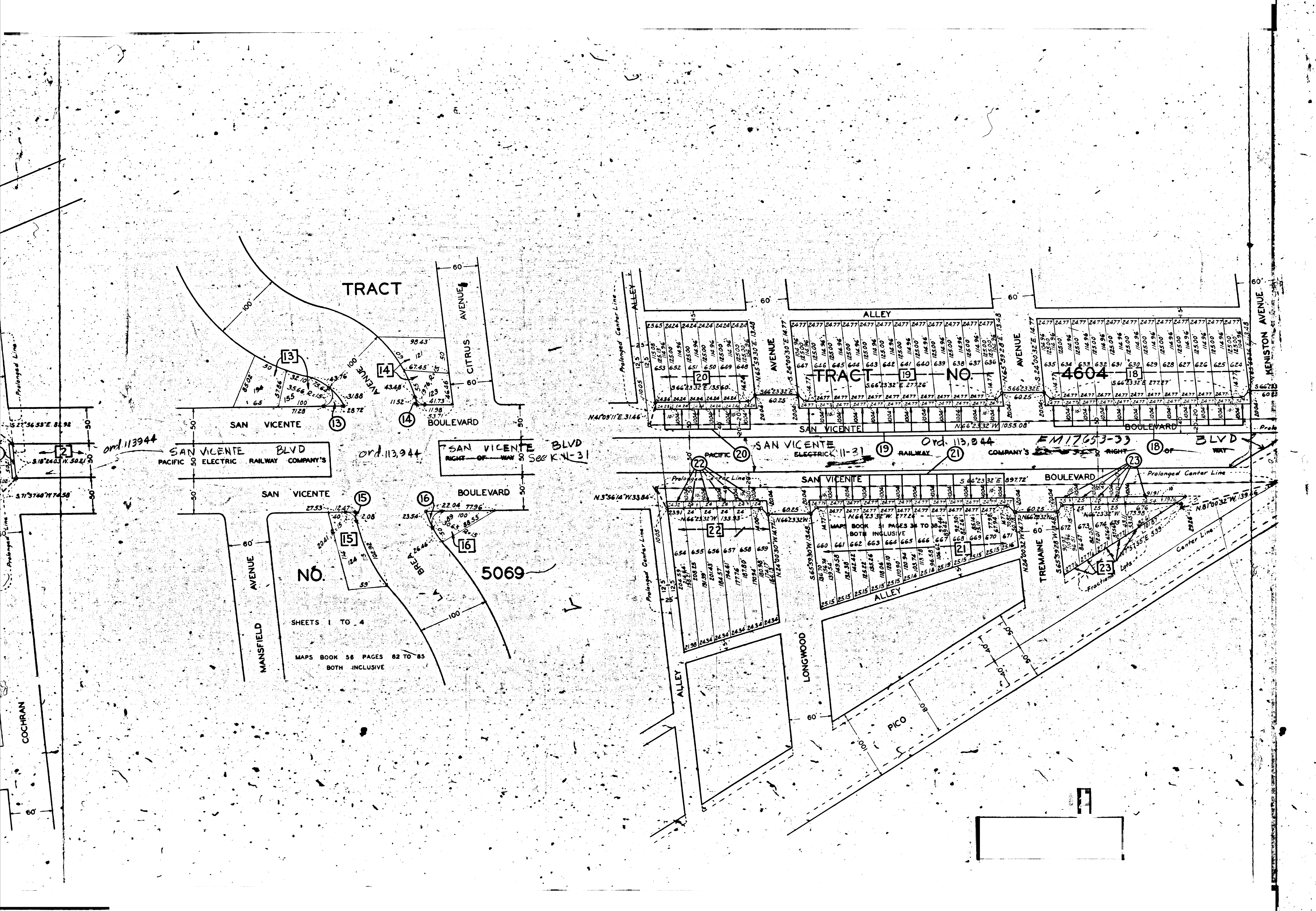

TRACT

CITRUS AVENUE

SAN VICENTE

SAN VICENTE BLVD
PACIFIC ELECTRIC RAILWAY COMPANY'S

SAN VICENTE BLVD
RIGHT-OF-WAY See K.V.-31

SAN VICENTE

BOULEVARD

MANSFIELD AVENUE

N.O.

5069

SHEETS 1 TO 4
MAPS BOOK 58 PAGES 82 TO 85
BOTH INCLUSIVE

ALLEY

TRACT NO.

AVENUE

SAN VICENTE

BOULEVARD

SAN VICENTE ELECTRIC RAILWAY COMPANY'S

RIGHT OF WAY

SAN VICENTE

BOULEVARD

ALLEY

LONGWOOD

PICO

TREMAINE

KENISTON AVENUE

Ord. 113944

Ord. 113944

Ord. 113,944

EM 17653-33

COCHRAN

8

PART OF
RANCHO LAS CIENEGAS

PATENTS BOOK 2 PAGE 411

$S.66^{\circ}22'41"E. 1080.14'$

$N.66^{\circ}00'39"E. 202.3'$

PACIFIC ELECTRIC RAILWAY COMPANY'S RIGHT OF WAY

SAN VICENTE BLVD
PACIFIC ELECTRIC RAILWAY COMPANY'S

TRACT

NO. 4588

NO.

SHEETS 1 AND 2
MAPS BOOK 58 PAGES 36 AND 37

SHEETS 1 TO 4

MAPS BOOK 58 PAGES 36 AND 37
BOTH INCLUDE

BOULEVARD

EDGEWOOD

PLACE

AVENUE

SAN VICENTE

BOULEVARD

SAN VICENTE

DRIVE

BURNSIDE AVENUE

DUNSMUIR AVENUE

MANSFIELD AVENUE

COCHRAN

PACKARD STREET

MAUSER

5675

ALLEY

MAPS BOOK 63

PAGE 34

ord. 113944

TR.

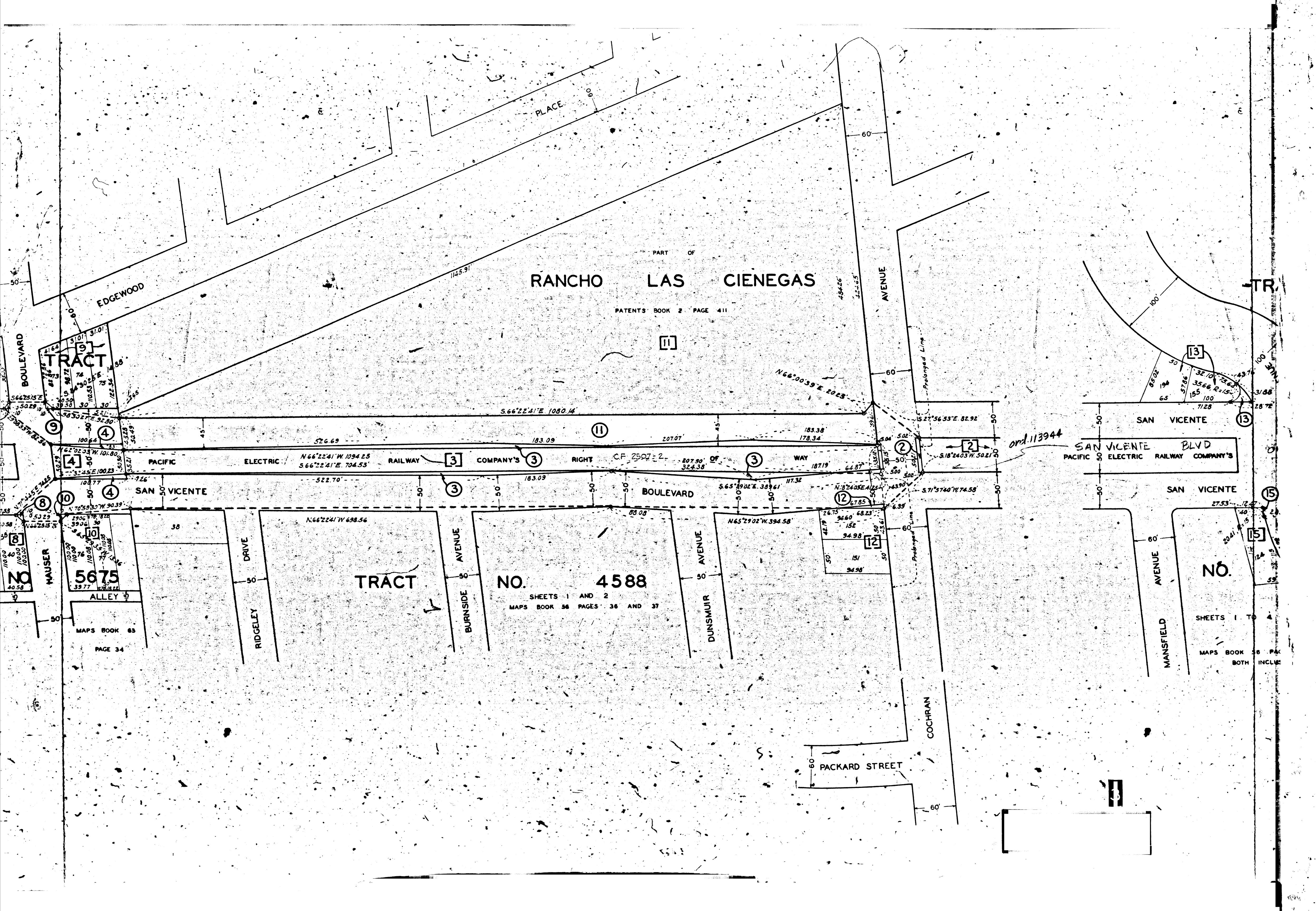

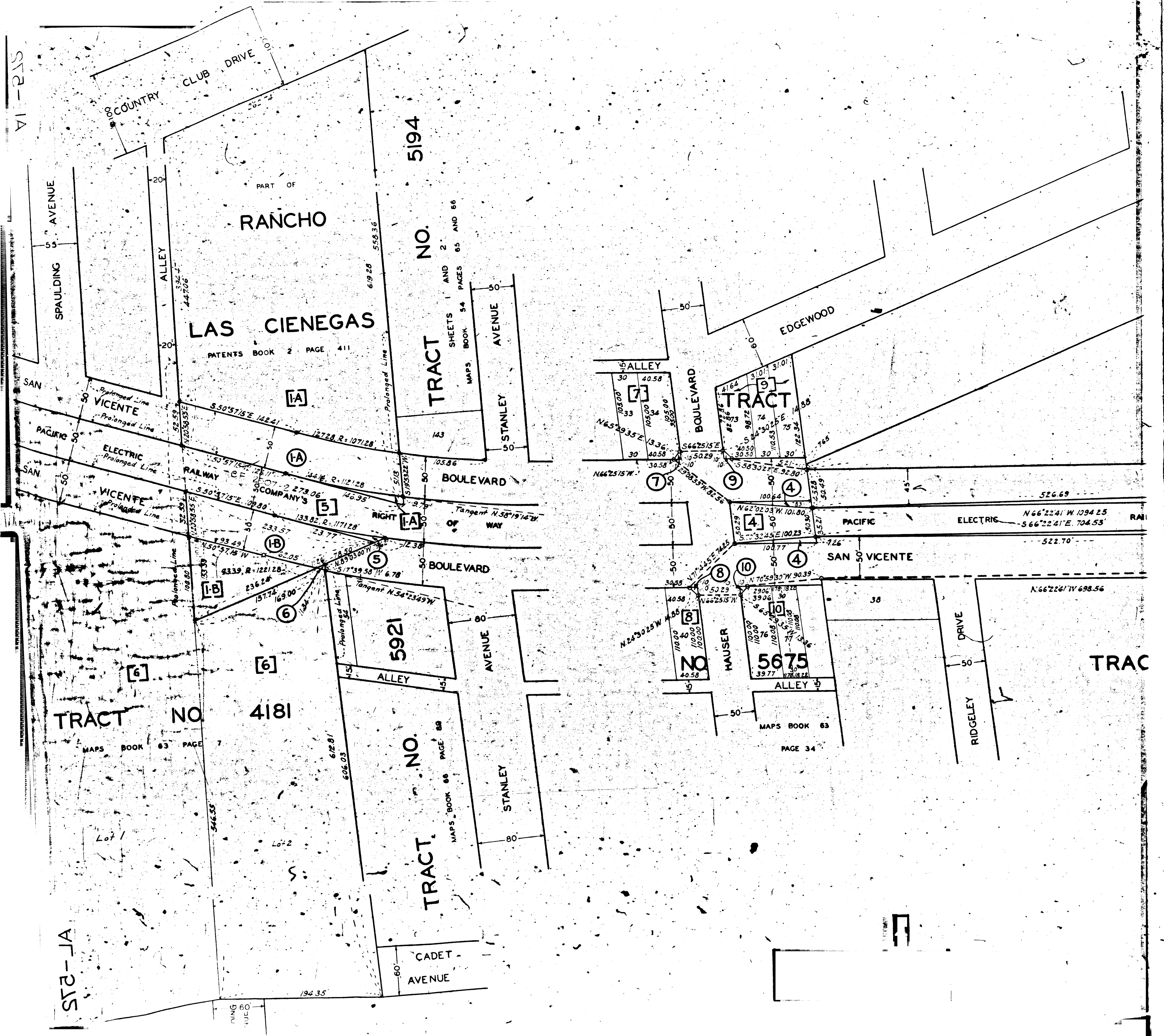

VI-215

VI-215

TRAC