

A-222-A

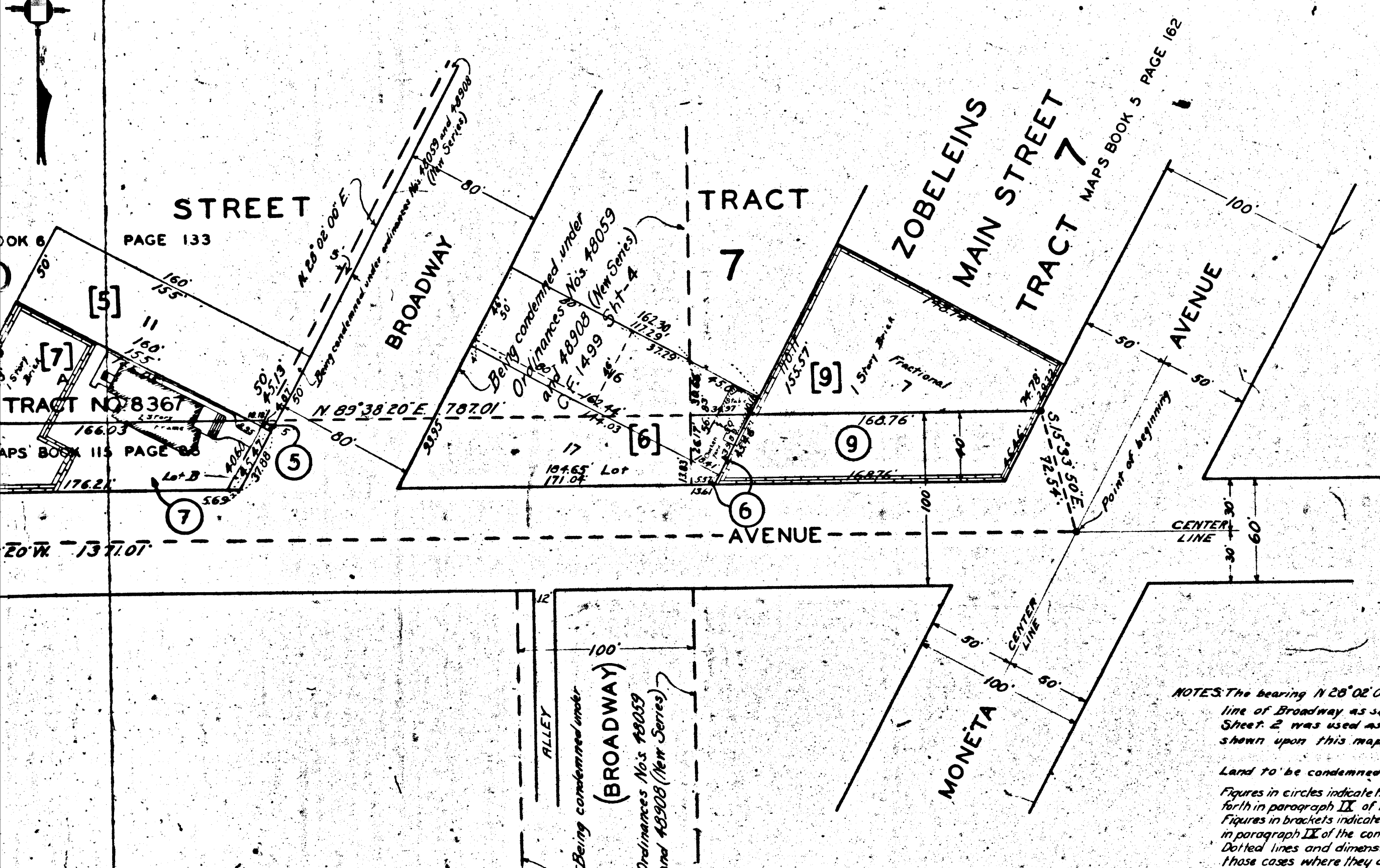

MAP
 SHOWING THE LAND TO BE CONDEMNED
 FOR THE
 WIDENING AND LAYING OUT OF
SANTA BARBARA AVENUE
 BETWEEN
 MONETA AVENUE AND GRAND AVENUE
 IN THE
CITY OF LOS ANGELES CAL.

JOHN C. SHAW: CITY ENGINEER MARCH 1929

SCALE: 1 INCH = 50 FT.

IN ACCORDANCE WITH ORDINANCE NO. 64651

Sht. 67
 Superior Court Case No. 292575
 Suit for Condemnation
 Filed Dec. 5th 1929
 City of Los Angeles, Pltff.
 Vs
 F. H. Dice et al., Defendants.
 Interlocutory judgment as per
 map, rendered July 14th 1931.
 Judg. Bk. 792-27.
 Final judgment in favor of Pltff.
 as per mtr. rendered May 16, 1932.
 D: 86-156, O.R. 11564-254.

CALCULATIONS BY HOYT
 CHECKED BY READ
 APPROVED: *[Signature]*
 ENGR. STREET D. & W. DIV.

NOTES: The bearing N 28° 02' 00" E. of the Northwesterly
 line of Broadway as shown on Map No. 4754
 Sheet 2 was used as the basis of bearings
 shown upon this map.
 Land to be condemned shown colored red.
 Figures in circles indicate the parcel numbers as set
 forth in paragraph IX of the complaint.
 Figures in brackets indicate the larger parcels as set forth
 in paragraph IX of the complaint.
 Dotted lines and dimensions show property in
 those cases where they differ from recorded
 subdivisions.

Moneta Ave. changed to Broadway Place - Ord. 68426.

A-555

A-222-A

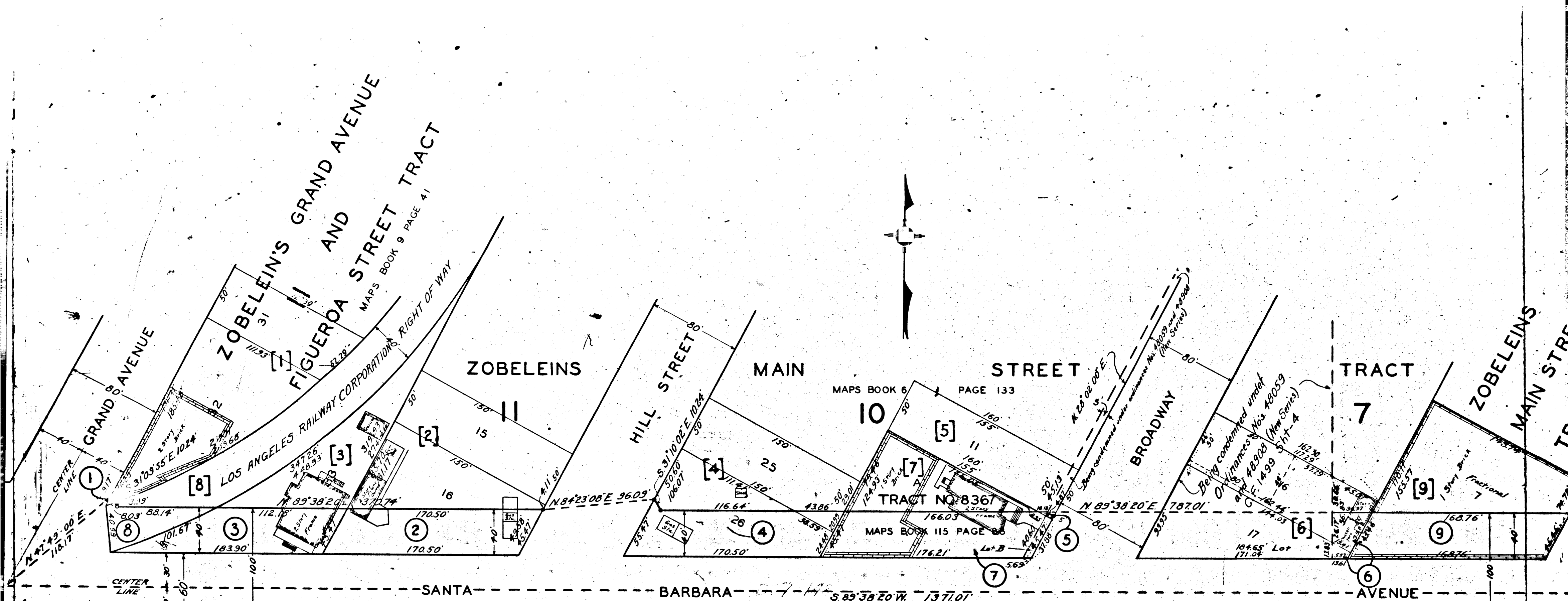

MAPS BOOK 6 PAGE 133

TRACT NO 8367
MAPS BOOK 115 PAGE 80

Being condemned under
(BROADWAY)
Ordinances Nos 48059
and 48808 (New Series)

Moneta Ave chan